

arnel's, inc.
ceramic mold catalog

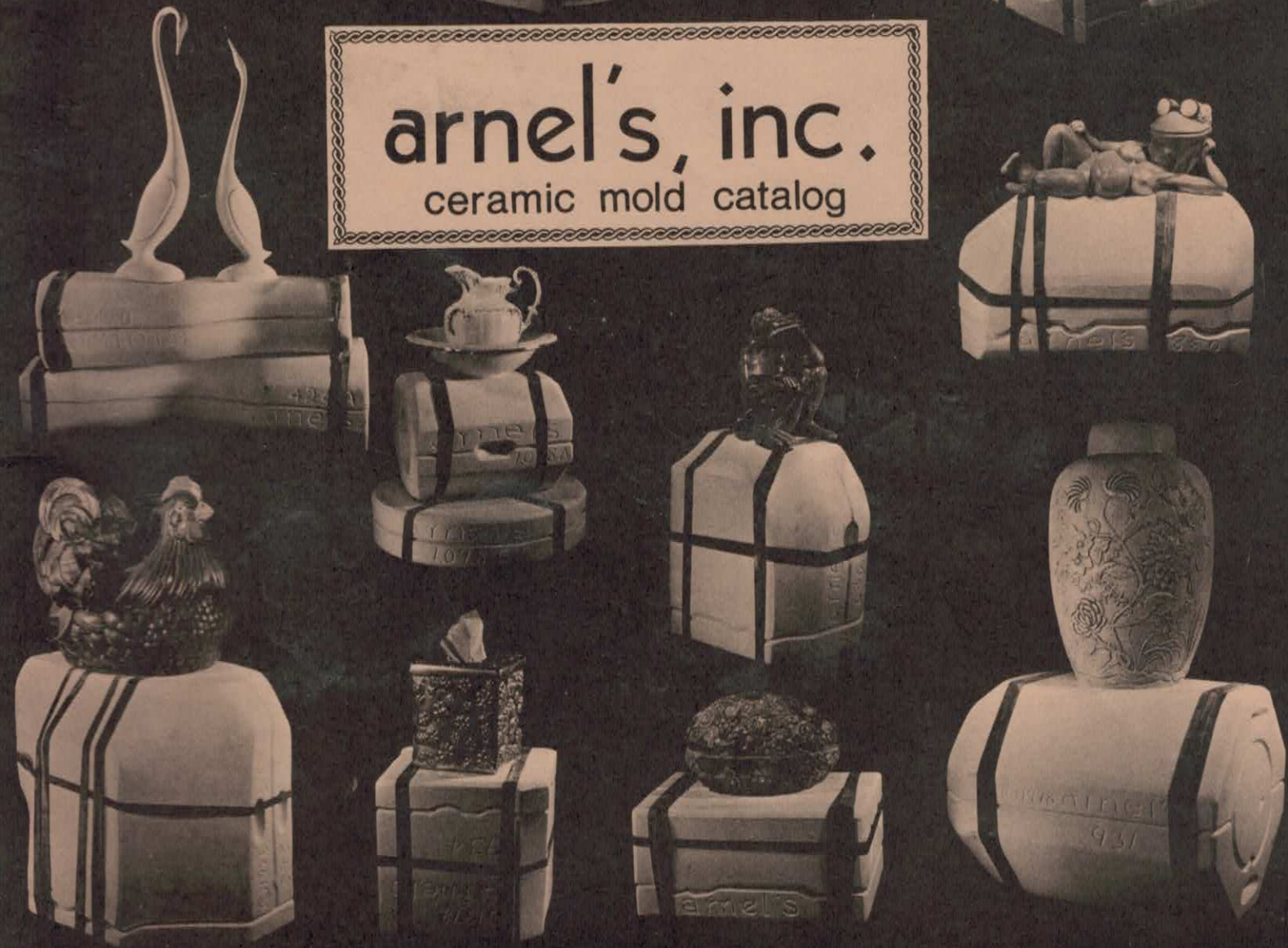

ANIMALS

BIRDS

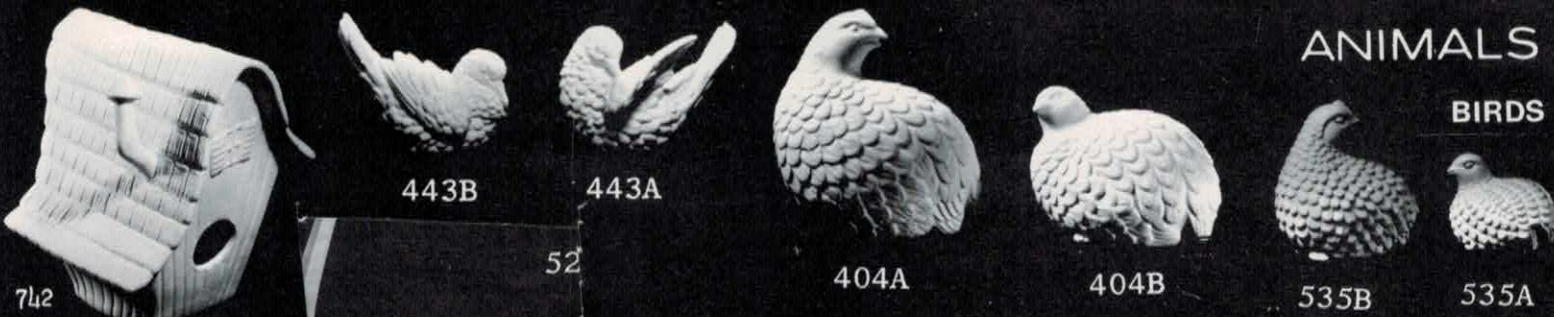

GULLS

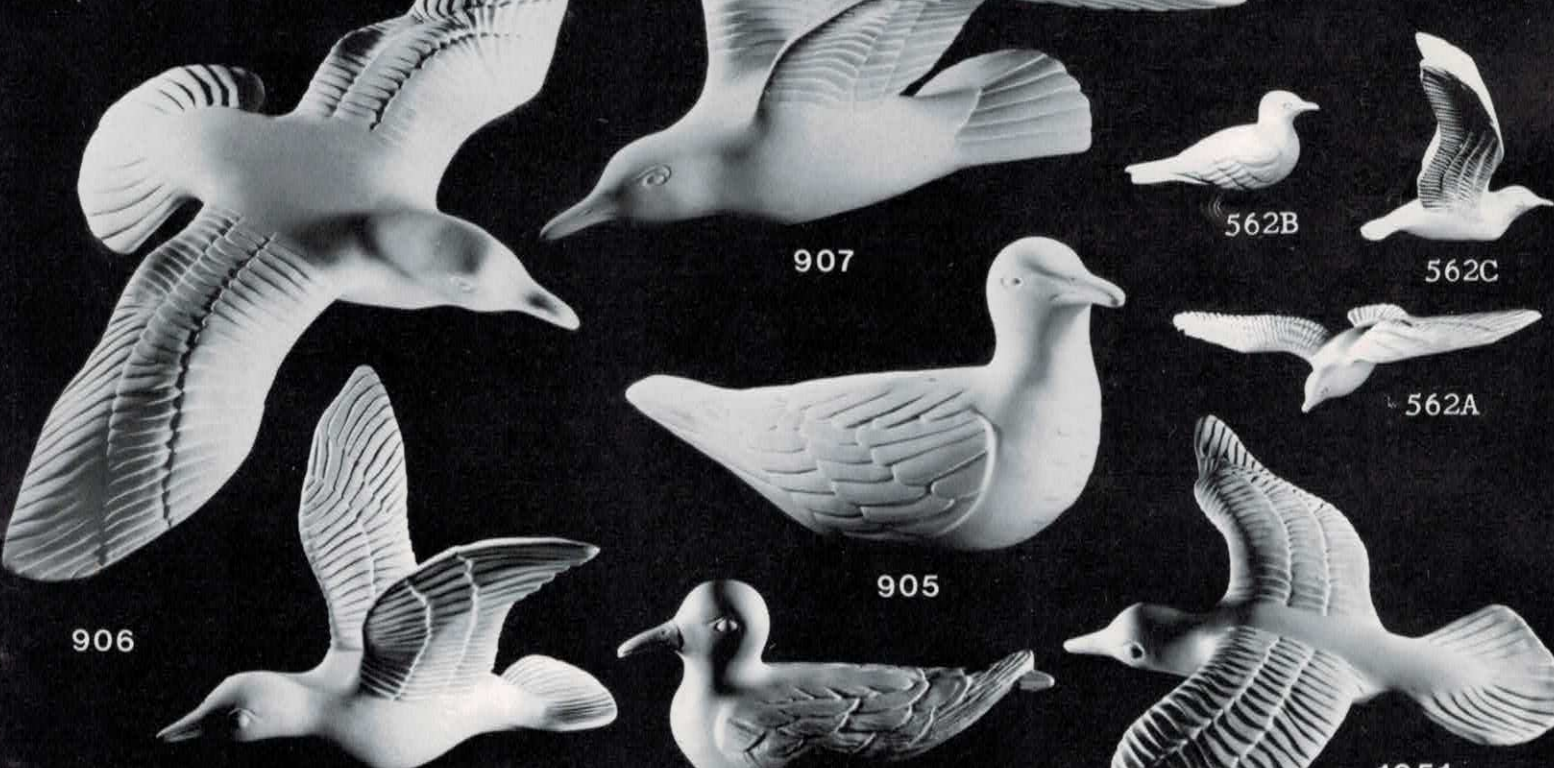

CHICKENS



13A



13



284



1011

OFFERING YOU MOLDS

288

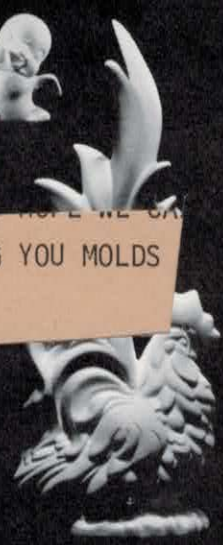

384



385

DUCKS



996-B



996-A



1032



1033



503



503A



503B



1017



832

EGRETS



462A



462B



618-B



618-A



891



717



576A



576B



424A



424B



460A



460B



749



406B



406A

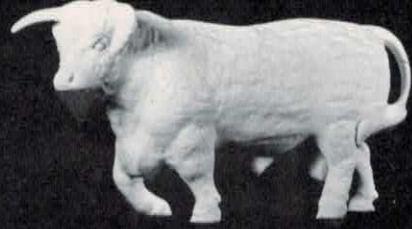

520 BULL

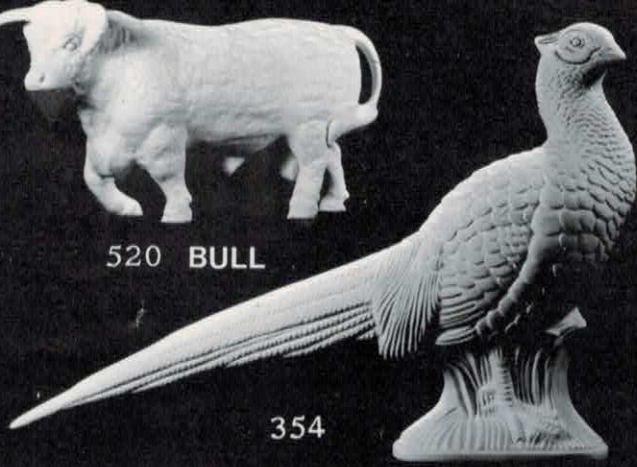

354

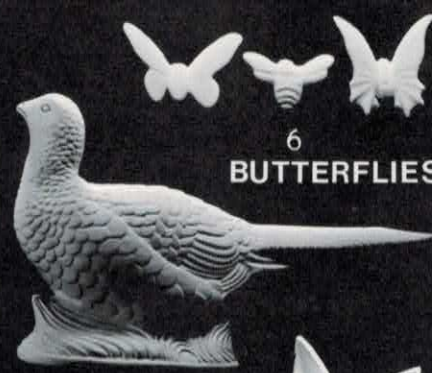

355



6 BUTTERFLIES



938 BEAVER



9 BEARS



10



CAT

368

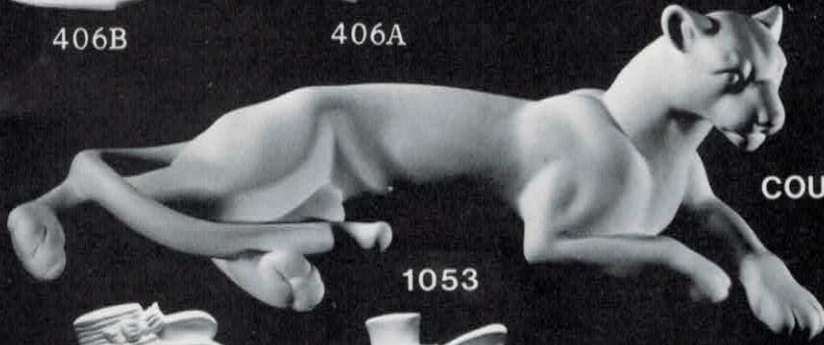

1053

COUGAR



DOGS

605



663



325A



325

CHIPMUNKS



485B



485A

ELEPHANT



693



1055

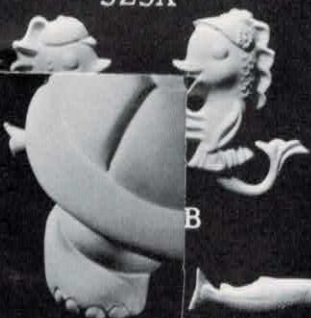

B

FISH



831



455



114



908



320



402



683-A



683-B



683-C



712

FROGS



336



635



632



636



910



63



517

FROGS



634

rrriippit!



774



850



408

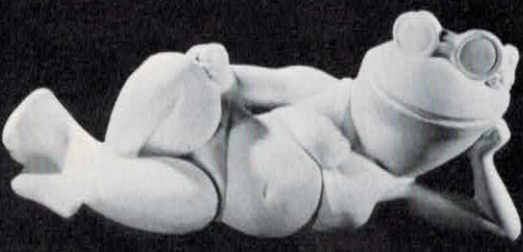

880



85



393

HORSES



347B



347A

PIGS



963

MONKEYS

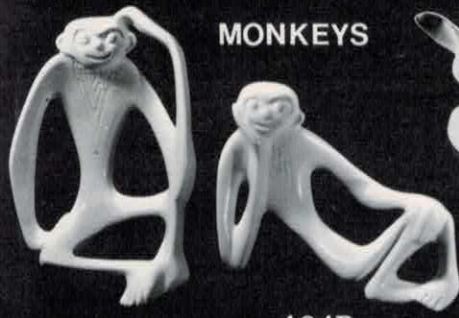

484A 484B

1083 Egg
1084 Chi
1085 Chi

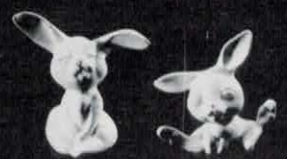

998

RABBITS

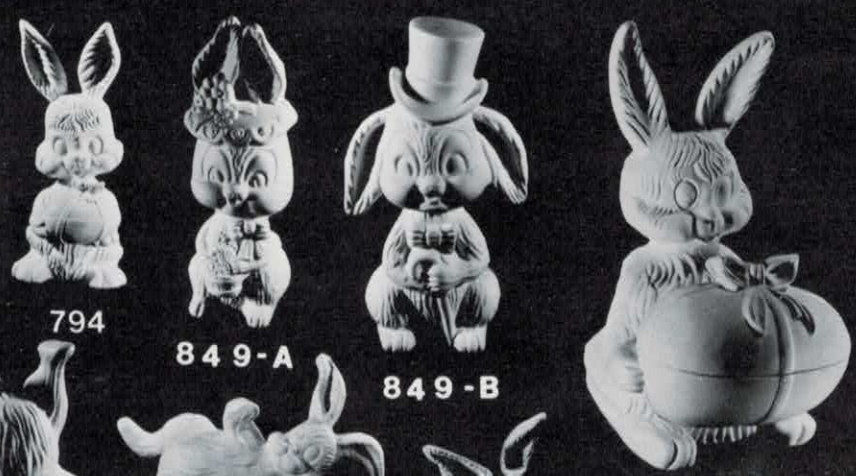

794

849-A

849-B

970

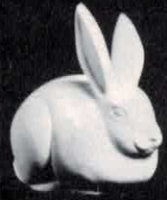

471



18



1042



1041



1043



721



1000



1045



1044



526

526A



526B

SEALS

SQUIRRELS



722-A

722-B



504A



504B

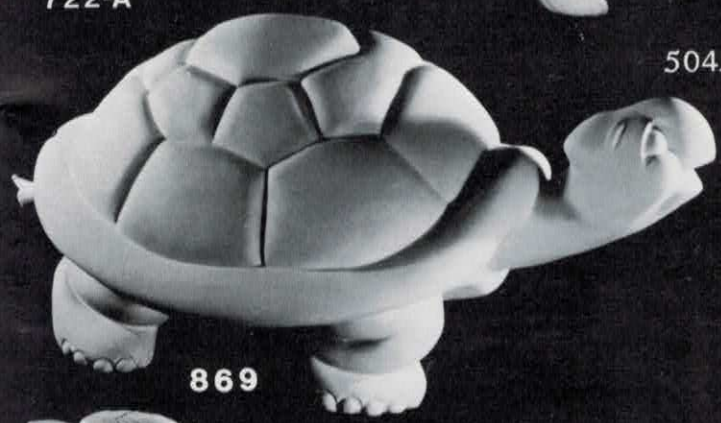

869



459



730



911



729

.50	87#
.75	52#
.00	63#
.50	48#
.25	25#
.50	64#

UNICORN



991

WORM

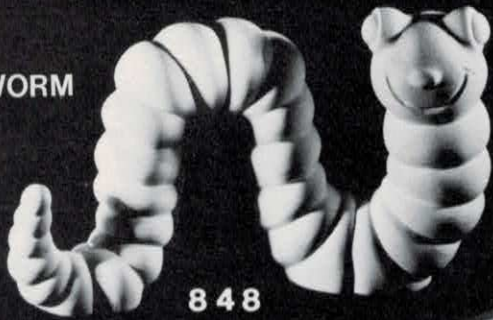

848

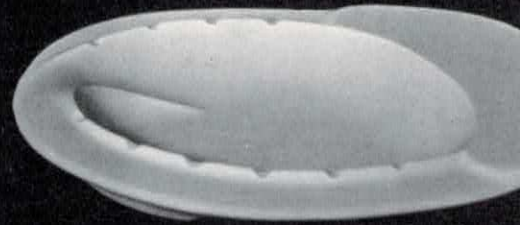

274



1059 WHALE



1022

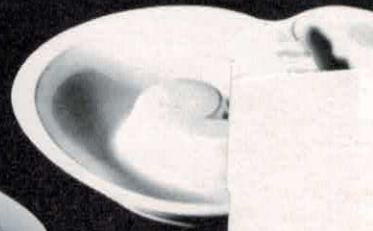

410



1026



1021



1004

YS



332



1024

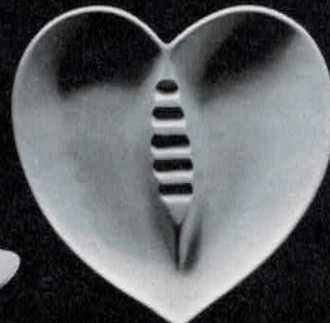

555



1016

282



552

698-A



681

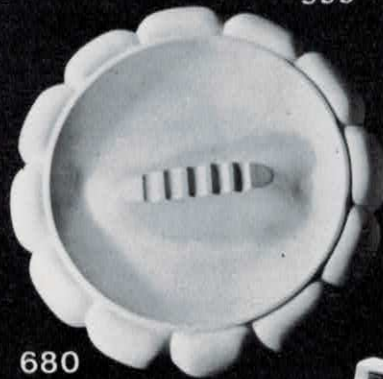

680



874

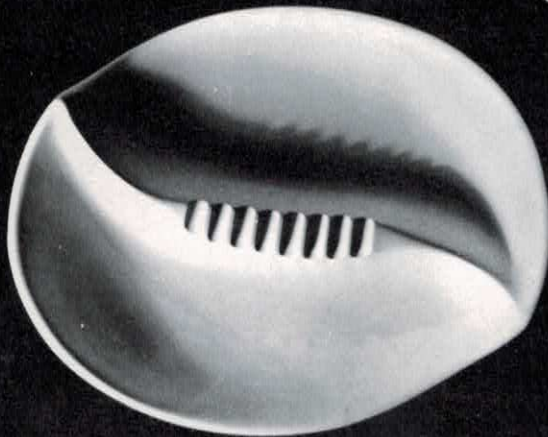

428



378

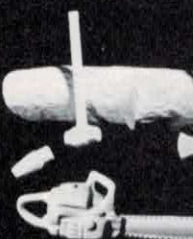

377



86

6

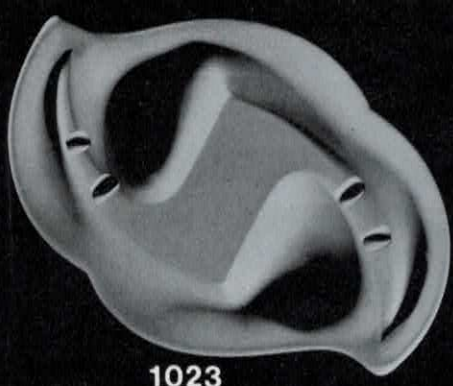

1023

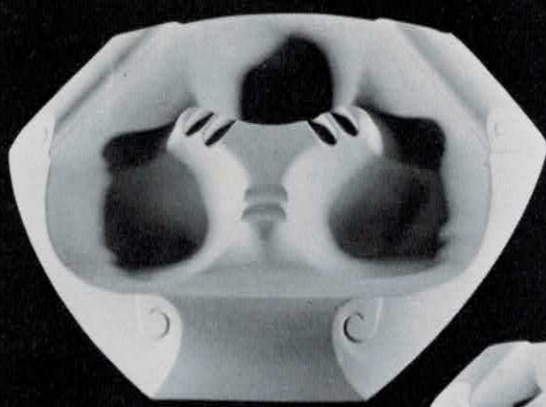

1007



655



626

BASES

For additional ashtrays see Driftwood, Mushroom, and Mediterranean.



345A 345C
345B 345D



107



437A



436

436B



227



437B



436C

BOXES



654



439

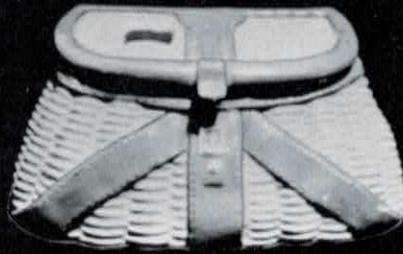

230



950



back view

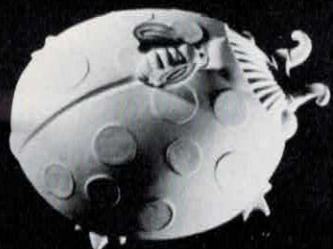

890



29-A



888



949



889



27



780



back view



58



1002



608



496



593



374



497



804



805

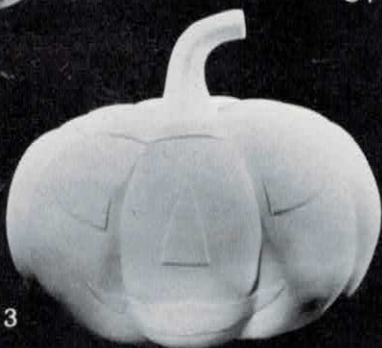

803



498



909

For other boxes see Mushroom, Grape, Cannisters, Mediterranean, Wedgewood

BOWLS

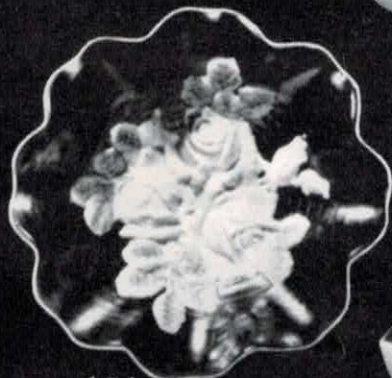

184



448



205 206 207

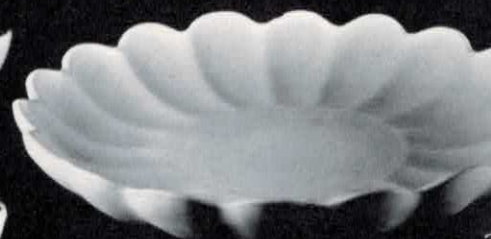

449



208

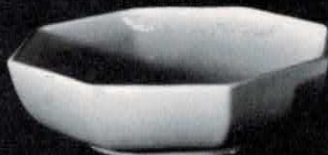

450



1003



10



1014-A



1014-B

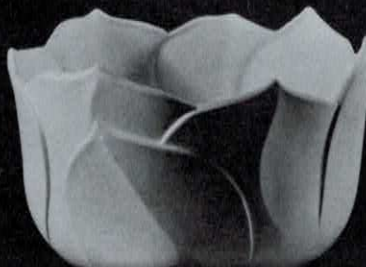

1015

691



691-A
522



968



1



8

522A



967



96

CANDLES



692-A



754



753



139B



278



279



639

For more candles, refer to Mediterranean, Daisy, Christmas, Sconces, Driftwood, and Wedgewood.

CANNISTERS, CASSAROLE, COOKIE JARS

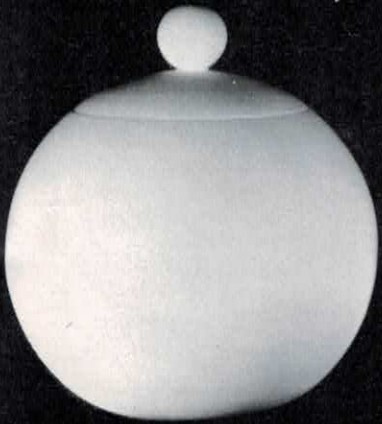

492

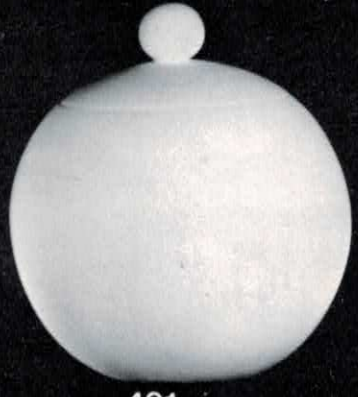

491

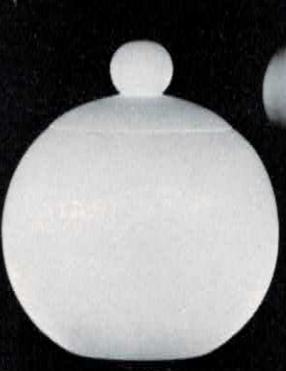

490



486



487

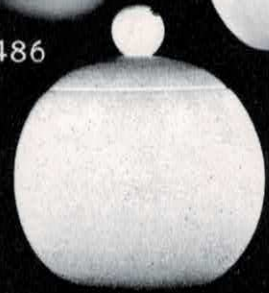

489

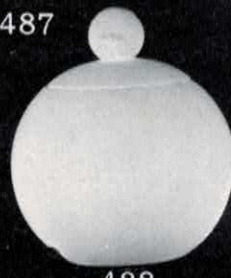

488



417

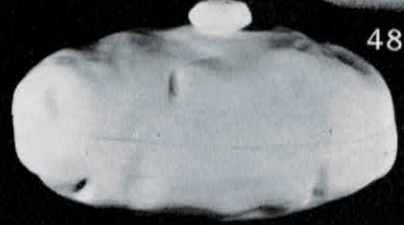

688



720

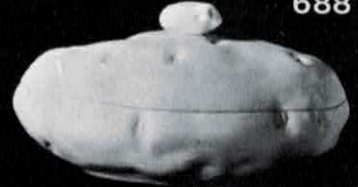

686



719

2330 S. E. HARNEY ST.
PORTLAND, OREGON 97202



875



666



718



828



827

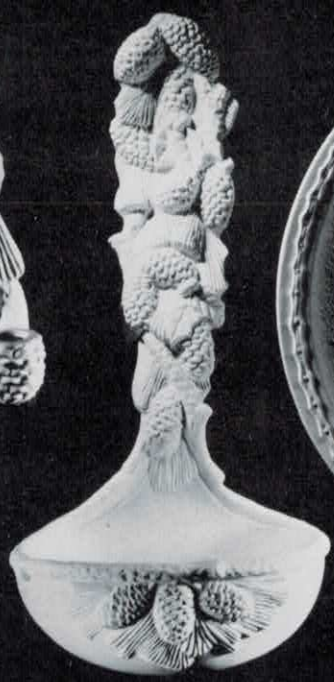

802



1058



1057



190

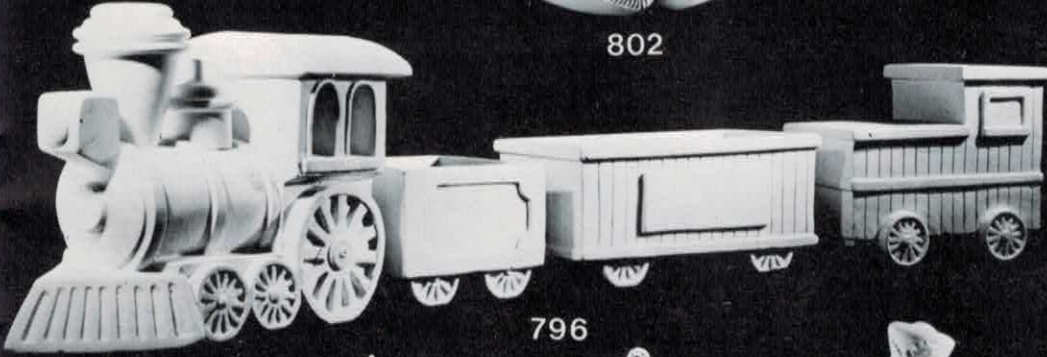

796

For other Christmas ideas see Trays, Figures, Dishes and don't miss "Ho-Ho," the Santa, under "What-Nots"



924



989



986



990



925



988



987



926



1046



577



1049



795



165A



165



1047



1048



1050

CLOCKS

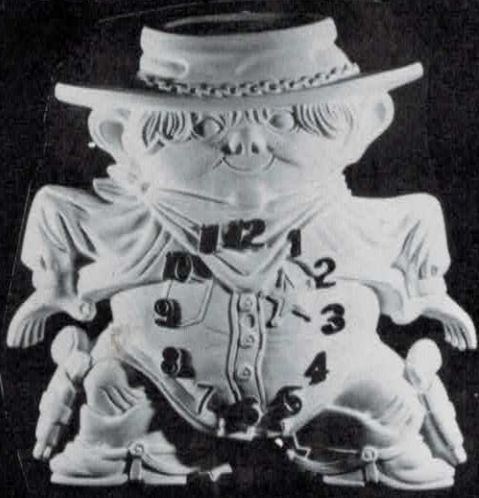

841



823



157

Take time to see the mushroom and Mediterranean clocks



Also see Wedgewood

515



817



801

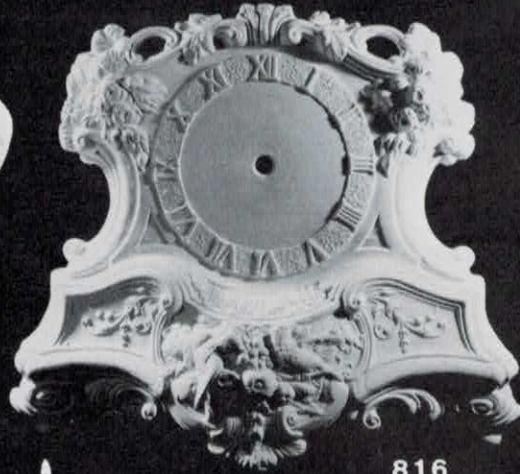

816



DAISY DELIGHTS



943



961



1076



982



955



930

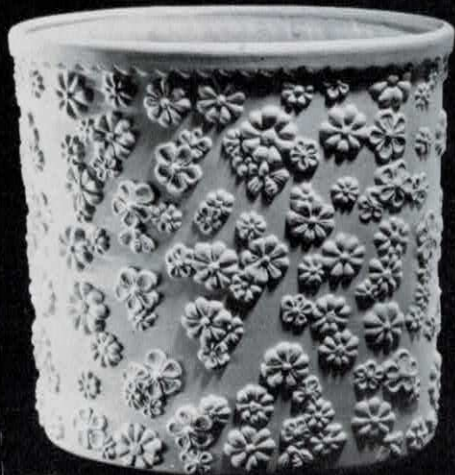

12

944



962



873



940

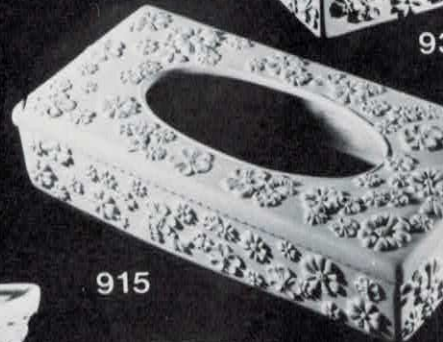

915



914



843

DISHES

Danish Modern



479

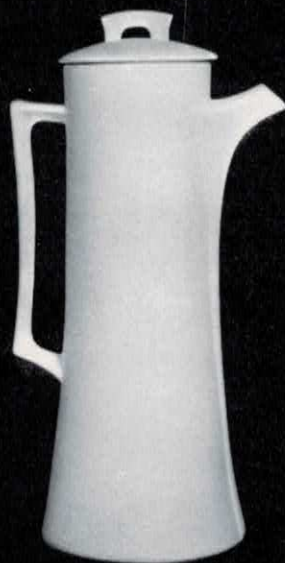

469

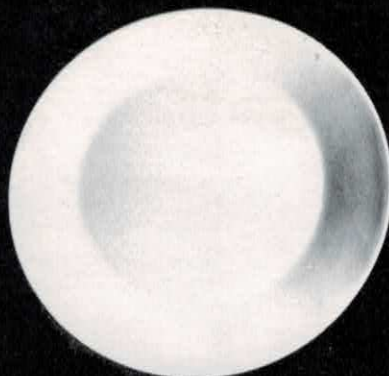

466 467 534



922

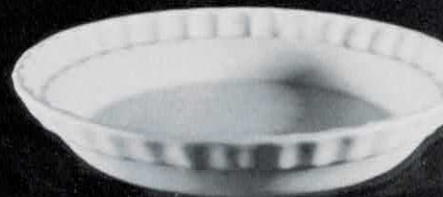

920



842



521A 521B 521



468 468A



478 468-A



678



477



476



493



536



529



530

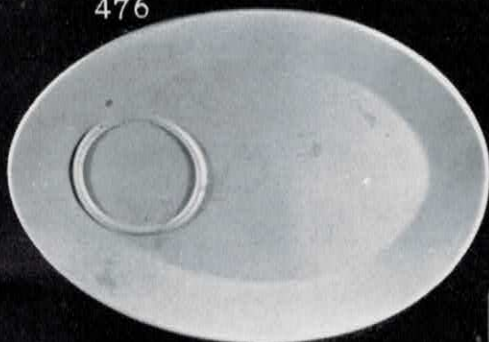

519



116



980



734



232

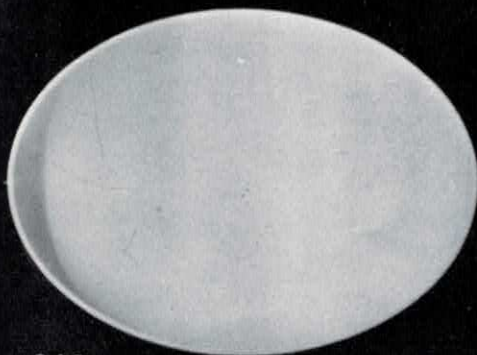

249



204



78 79

201
202
203



307 307-A



For other dishes please see Bowls,
Mugs, Trays, Wedgwood, Grape,
Cannisters, and don't miss the
complete Mushroom set.

DRIFTWOOD



FIGURES



464



1038



1039



569



948



447-A



447-B



1064



1065



602



603



446A



446B



674



675



676



726



434



435



386B



386A



616



667



1072



1067



1072



1070



1068



1071



1069



1068

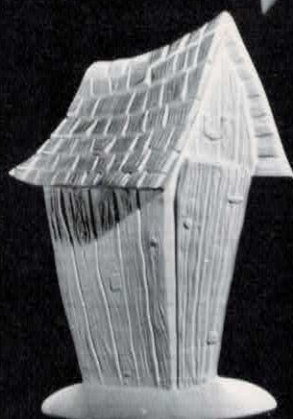

454B



454A



568



612-A



612



612



879



878



877



876



571



16 482



391



425



317



426



255 273



350



351



567



566



565



564

FORKS, SPOONS, LADLES



733-A



733-B



743



631-A



631-B



614



798



799

see the Mushroom set, and the pretty Christmas ladle too.

GRAPE ITEMS



640



551

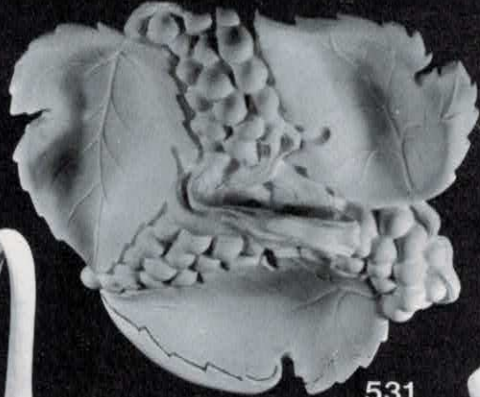

531



695



324



389



528



800



179



179A



361



362



305



872



352



353



348 348A



360



872 back



329



180



418



419

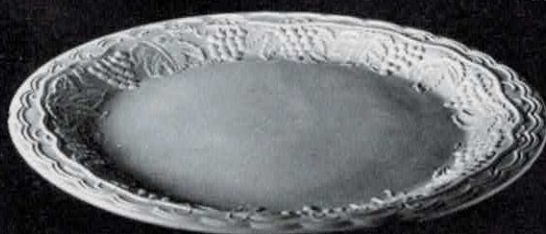

367



366

453



629



372

372A



452



348

373



18 709



708



707



706



705

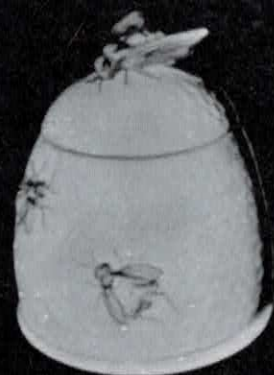

151

226

41

JARS, URNS



506

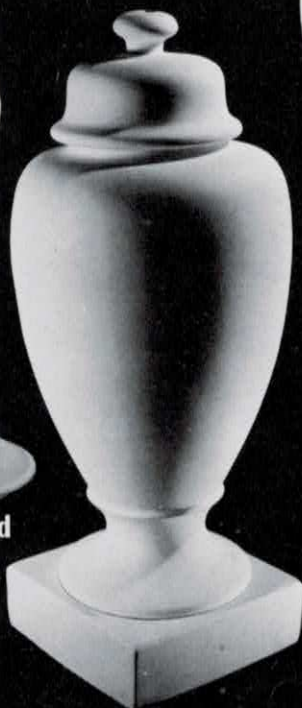

442

44



43



1019



1009



1009 lid



932



573



45



668



933



931

LAMPS



807

The above jars and urns also make nice lamps.
See the beautiful and versatile 819 Wedgewood set.



716

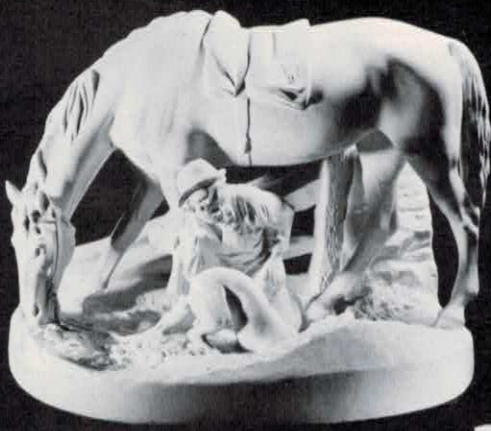

927



724



653

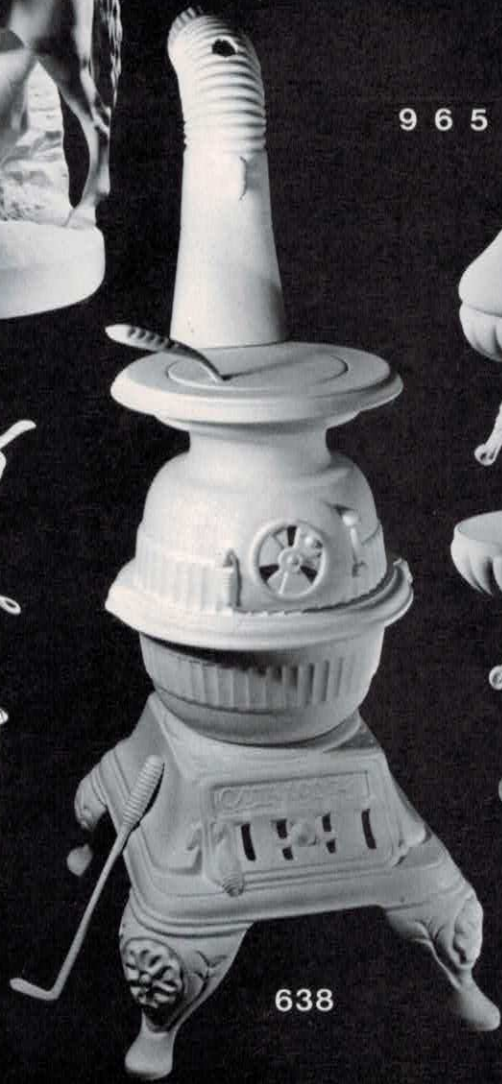

638



965



964



723

704-C



483



651



704-B

704-A



75

MEDITERRANEAN



740

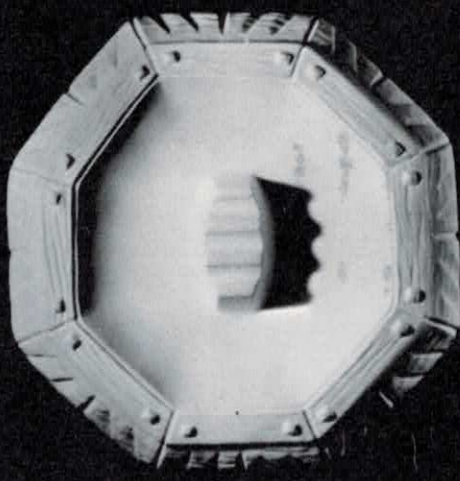

701



704-C

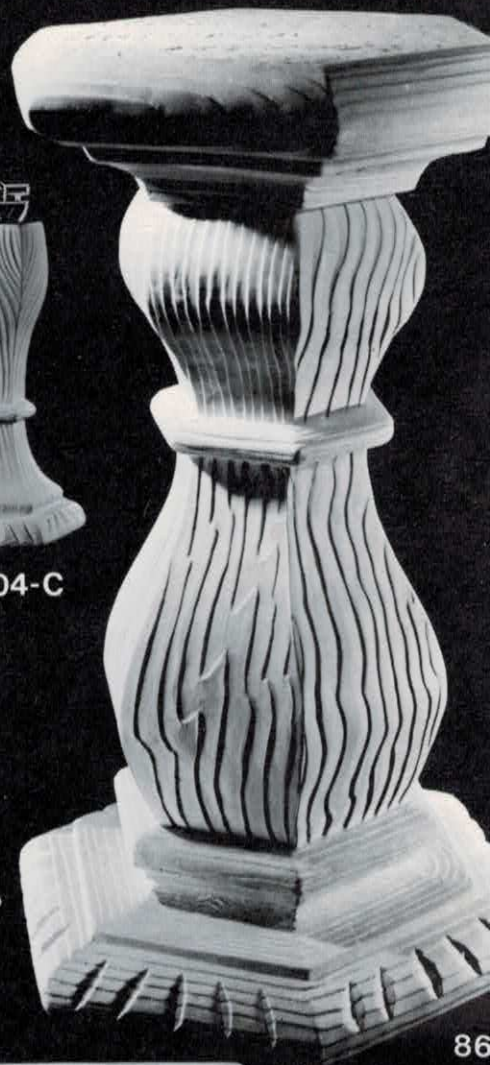

86



741



700



704-A



728

See the matching planters too.

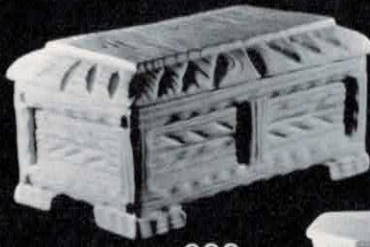

699



710

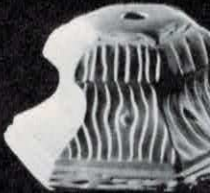

870

MISCELLANEOUS



951



732



344



935



405



984



1005

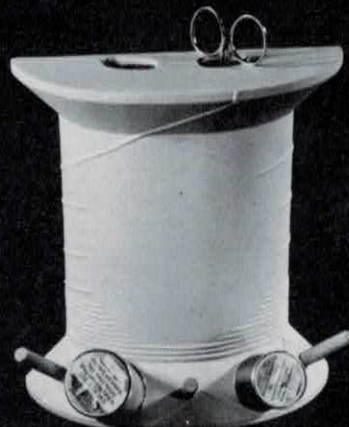

999



533



1054



73



182



197



575



669



981



748



231



359



69



992



993



994



994-B



994-A



239



994-D



994-C



983



755

MUSHROOM DESIGNS



735



737



11-N



1034



24 1035



1036



1037



790



833

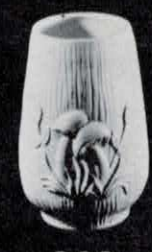

808



809



936



825



806



765



786



778



back view



952

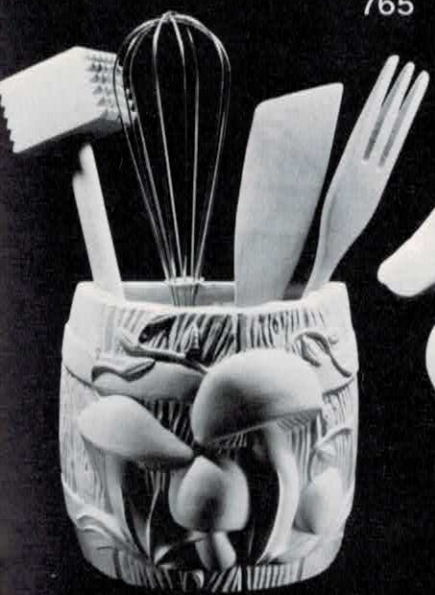

945

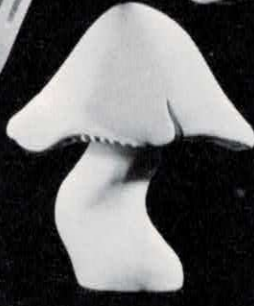

738



739



812



788-A



797



788-B



756



757



758



759



760



783



784

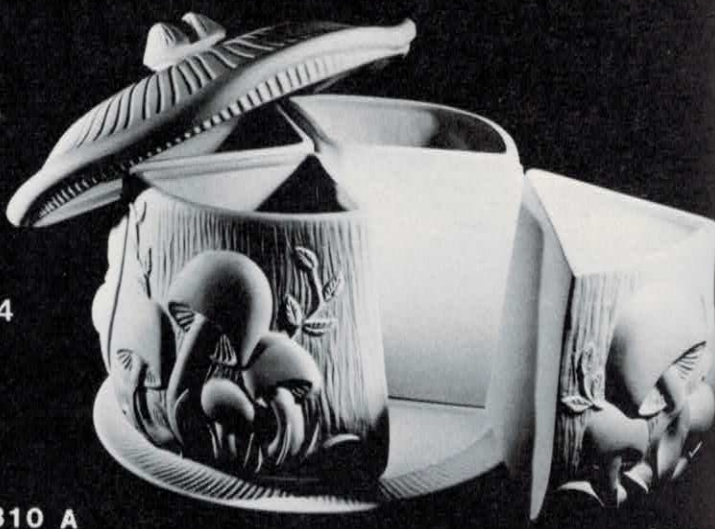

824



810 B

810 A



789



781



766



773



787



769



770



771



775



772



776



763

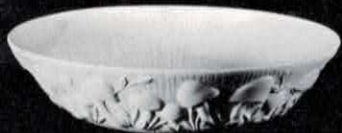

777

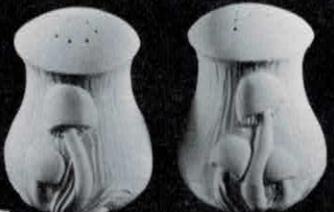

785



762



782



767



814



811



761



768-A

768



764



942

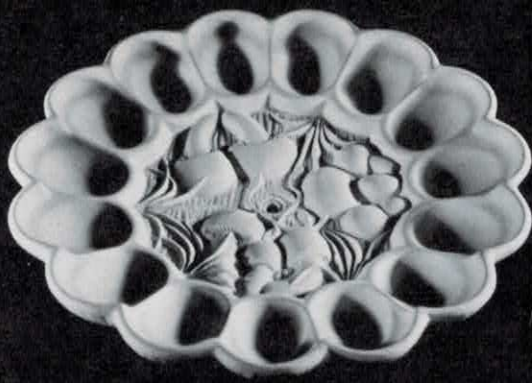

954



930-A

930-B



977 A



977 B



919-B



919-A

PITCHERS, PITCHER & BOWL SETS



264

972



365

974



975

976



263

973



358

358-A



947-A

947-B



746



747



617

672



672-A

978



979

929

929



847-A



847-B

731-A



731-B

1031-A



1031-B

846-A



846-B

1030-A



1030-B

818 A



818 B

1029-A



1029-B

845-A



28 845-B

1061-A



1078-A



1078-B

1056-A



1056-B

1061-B

PLANTERS & ACCESSORIES



939



910



904



898

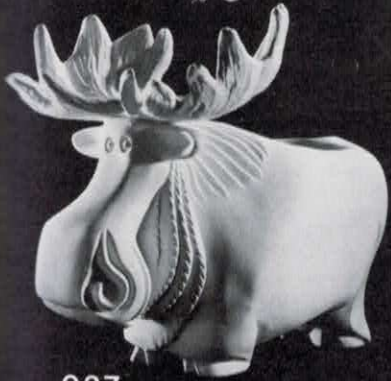

937



830



1062



1025

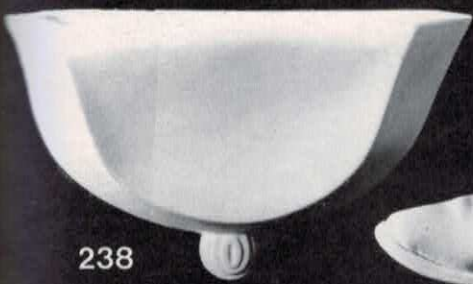

238



1027

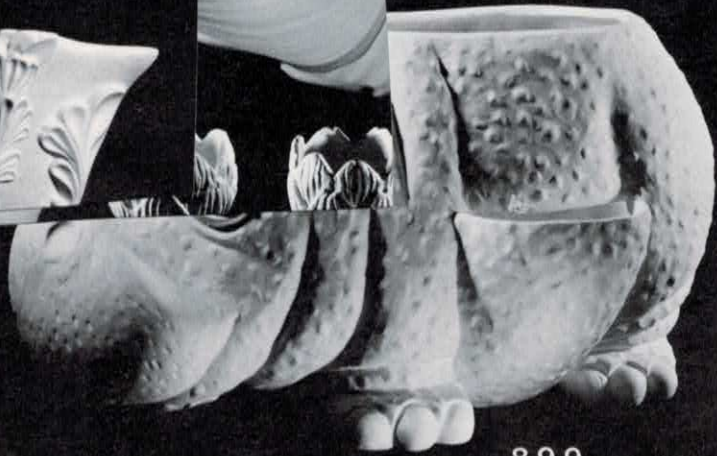

899

839



836

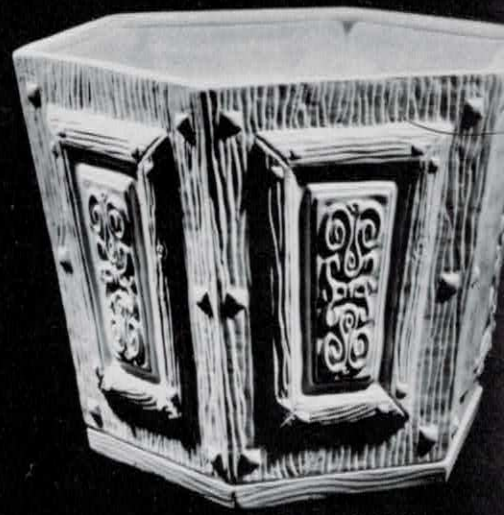

866



837

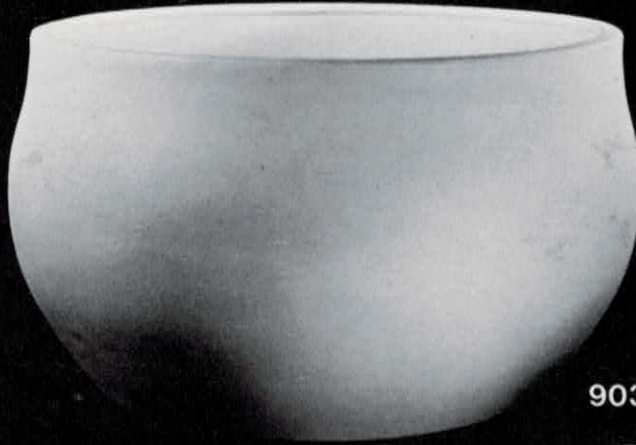

903



865



840



902



901

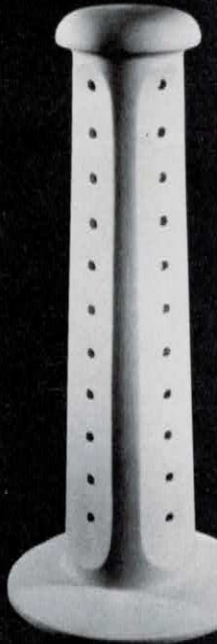

887

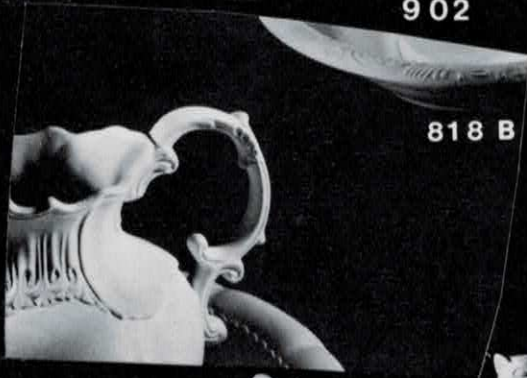

818 B



822

838



30



713



844



892



900



HANGING PLANTER MACRAME BEADS

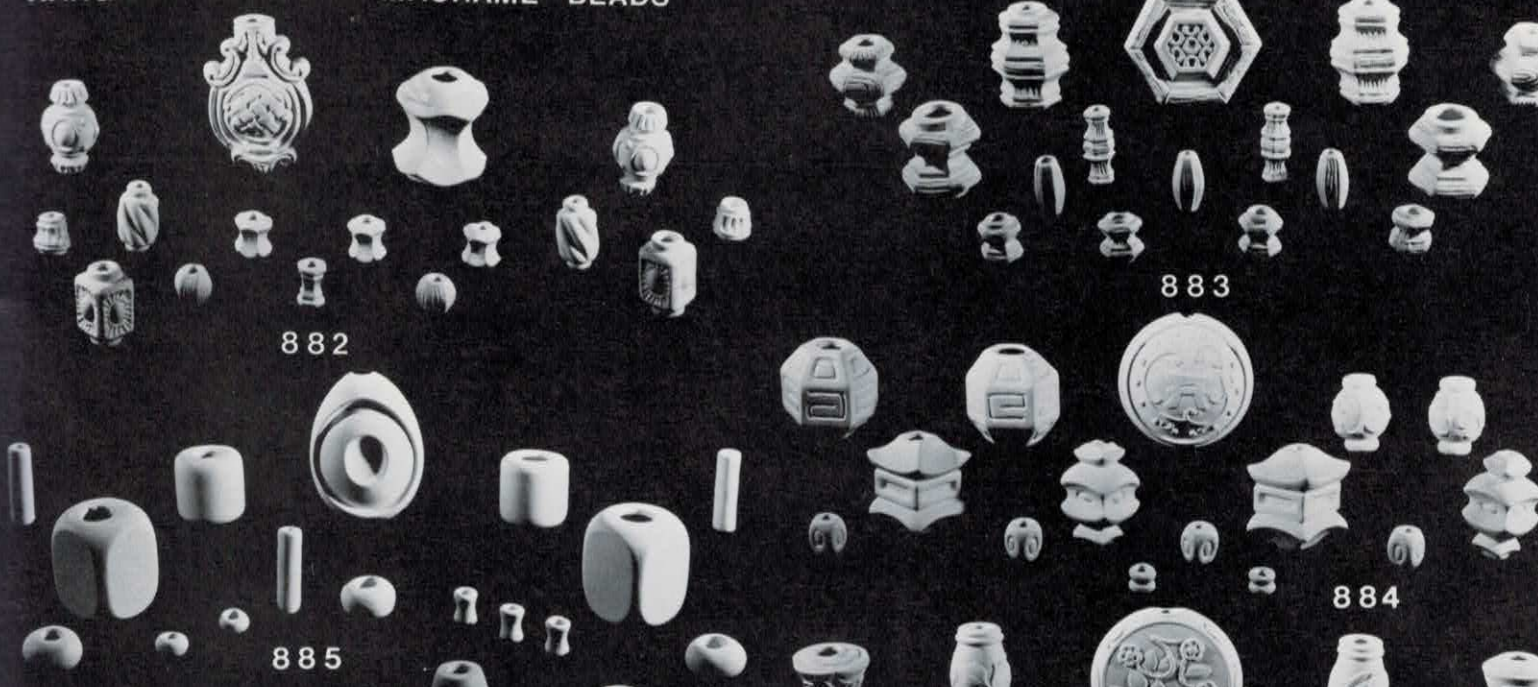

882

883

885

884

SCONCES



Also see
Christmas
for other
sconces.

302-A

302-B

TILES



281-A
281-B

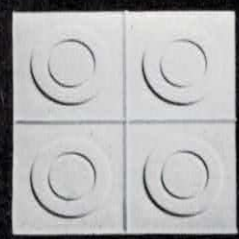

792

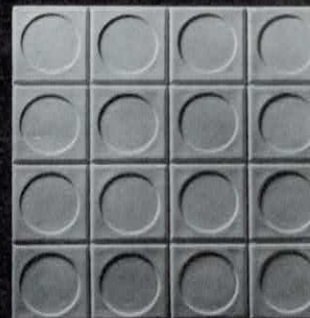

388

886

TRAYS



508-B
508-A

508-C

830

703

1079

1001

Other trays are with
Wedgewood, Grape, Dishes,
and Mushroom.

829

3

TUFTED
DECORATOR ITEMS



VASES
& FLOWER CONTAINERS





316



399



217

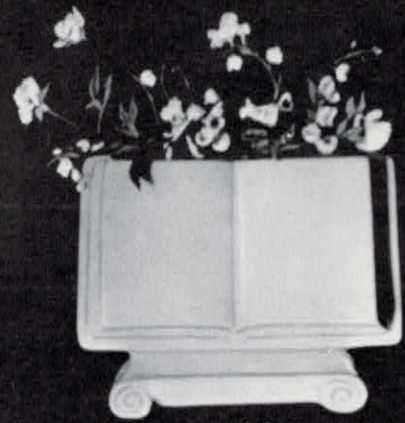

196



429



134



215

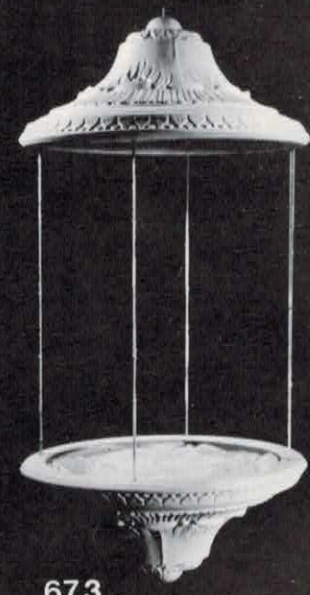

673



966

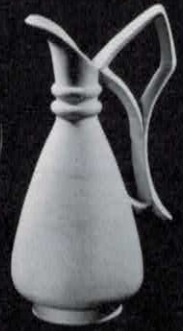

1020



1077

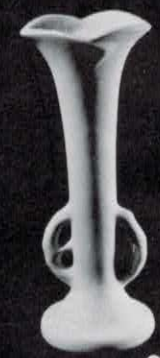

995



Also see Bowles, Dishes,
Pitchers, and Grape.

WALL POCKETS, SHELVES



383



615-A



615-B



615-C

WEDGEWOOD

The timeless classic



826



826



31



30



124



819



819



819



819



394



396



397



444



398



547



445



550

See the beautiful 668 urn with the other jars and urns.

ARNEL WHAT-NOTS

"what nuts!"

34



AW104



AW100



AW102



AW101



AW103



No.	Item	Price	Wt.	Pg.	No.	Item	Price	Wt.	Pg.
6	Butterflies & Bee, (3-in-1 mold) bee 1 1/4" butterflies 2x1 1/2"	7.75	7 1/2#	3	30	Powder Box, 2x3"	10.25	8#	34
9	Bear, 5 1/2" tall	13.75	16#	3	31	Powder Box (2 molds) 2 1/2x3 1/2"	10.75	9#	34
10	Bear, 8" tall	25.25	36#	3	41	Jam Jar (2 molds) 4 1/2" high	16.75	19#	19
Numbers 11, 11-A thru 11-Z, 12, 12-A thru 12-M are 3 1/2" Mugs with left and right halves all interchangeable for greater flexibility in personal design.					43	Rose Jar (2 molds) 4" high	10.00	10#	19
11	Plain Patio Mug	12.00	12#	22	44	Ginger Jar (2 molds) 7" high	16.25	16#	19
11-A	Windmill-Wooden Shoe	12.00	12#	22	45	Ginger Jar (2 molds) 10 3/4" high	30.25	40#	19
11-B	CB Mike-Break Break (space for name/call sign)	12.00	12#	22	58	Candy Box (2 molds) 8" diameter	23.50	30#	7
11-C	Tennis-Boy/Girl(cartooned)	12.00	12#	22	64	Birds, 1/2" tall (4-in-1 mold)	4.75	3#	1
11-D	Football Cartoons	12.00	12#	22	69	Child's Mug, 2 5/8" tall	8.75	8#	24
11-E	Angry Bald Eagle-Nest	12.00	12#	22	73	Mug, 4 3/8" tall	11.50	13#	24
11-F	"I Love Mommy" "I Love Daddy"	12.00	12#	22	77	Bells, 4-in-1 mold	5.50	7#	10
11-G	Golfer-Diehard/Frustrated	12.00	12#	22	78	Coup Plate, 13" diam.	20.25	30#	13
11-H	Siesta-Water Burro	12.00	12#	22	79	Coup Plate, 12" diam.	17.50	25#	13
11-I	Snowman-Christmas Bells	12.00	12#	22	107	Rnd.Base,Top 4" diam.	4.50	5#	7
11-J	Mushrooms-Flowers	12.00	12#	22	111	Creamer, 3" high	8.00	6#	14
11-K	Indian Diamond	12.00	12#	22	112	Sugar, 1 3/4" high	8.00	7#	14
11-L	Maple Leaves Prairie Roses	12.00	12#	22	114	Fish Ashtray, 3x2"	5.75	5#	3
11-M	Viking-Shield	12.00	12#	22	116	Spoon Rest, 8 1/2" long	8.00	9#	13
11-N	Bowling Split-Scoresheet	12.00	12#	22	124	Planter, 3 1/2" high (incl. bowl) 2 molds	16.75	17#	34
11-O	Bronco Rider-Bull Rider	12.00	12#	22	129	Wheelbarrow, 8x5"	23.75	28#	30
11-P	Ornaments-Berries/Candle	12.00	12#	22	134	Fan Vase, 10 1/2x6"	18.75	25#	33
11-Q	Navy Anchor-Sailing Ship	12.00	12#	22	139	Cornucopia, 11 1/2" long	26.75	38#	33
11-R	Square Dancers-Barn Scene	12.00	12#	22	139A	Cornucopia, 17" long	36.50	56#	33
11-S	Rockhound Cartoon Cabachon Mounts	12.00	12#	22	139B	Cornucopia Candleholder 6 3/4" long 2 molds	16.00	20#	9
11-T	Masonic-Eastern Star	12.00	12#	22	151	Grape Bon Bon, 8x2 1/2"	14.00	19#	19
11-U	"Happy Holidays" both sides	12.00	12#	23	157	Epergne, 6 3/4" 2 molds	23.50	30#	12
11-V	Fish-Flies	12.00	12#	23	165	Sandie Claus, 10 1/4" tall	23.50	35#	11
11-W	Palette-Easel	12.00	12#	23	165A	Sarah Claus, 10" tall	18.25	26#	11
11-X	Running Horse-Horse Head	12.00	12#	23	179	Grape Pitcher 7 5/8" tall	27.75	36#	18
11-Y	Lighthouse Treasure Shipwreck	12.00	12#	23	179A	Grape Tumbler, 3 3/4"	10.00	8#	18
11-Z	Turtle-Tortoise	12.00	12#	23	180	Grape Bowl, 9 1/2x3 1/2"	25.75	34#	18
12	"This is Mug"	12.00	12#	23	182	Thumb Mug, 4 3/4" tall	13.25	18#	24
12-A	"I Love Grandma" "I Love Grandpa"	12.00	12#	23	184	Rose Bon Bon, 8x2 1/2"	17.50	26#	8
12-B	Butterflies-Ladybugs	12.00	12#	23	190	Santa's Boot 7 1/2x5 1/2x3 3/4"	14.50	21#	11
12-C	Traditional Thunderbird Cloud People	12.00	12#	23	196	Book Planter 3 1/2x3x5 1/2"	9.75	12#	33
12-D	Skier-Downhill/Freestyle	12.00	12#	23	197	Mug, 4 3/8" tall	9.75	12#	24
12-E	Ducks-Pheasant	12.00	12#	23	201	Coup Plate, 6" diam.	9.25	11#	13
12-F	Treed Cougar-Track & Pace	12.00	12#	23	202	Coup Plate, 8" diam.	10.25	13#	13
12-G	Bull Moose-Track & Pace	12.00	12#	23	203	Coup Plate, 9" diam.	12.50	16#	13
12-H	Bighorn Sheep Track & Pace	12.00	12#	23	204	Coup Plate, 10" diam.	14.00	19#	13
12-I	Bull Elk-Track & Pace	12.00	12#	23	205	Sauce, rnd. 5" diam.	8.25	9#	8
12-J	Grizzly Bear-Track	12.00	12#	23	206	Soup or Cereal 6 1/2x1x1 3/4"	9.25	11#	8
12-K	Antelope-Track & Pace	12.00	12#	23	207	Veg., rnd. 8 3/4x2 1/4"	14.00	19#	8
12-L	Caribou-Track	12.00	12#	23	208	Veg., oval 10x7 3/4 x2"	11.50	15#	8
12-M	White Tail Deer Track & Pace	12.00	12#	23	215	Basket, over-all height 8x6x7 5/8" 2 molds	25.25	31#	33
13	Hen, 5" tall	19.25	23#	2	217	Vase, 5 3/8x2 3/4"	8.00	8#	33
13A	Rooster, 8" tall	27.25	34#	2	226	Honey Pot, 4 1/2x3 1/2" 2 molds	19.25	18#	19
18	Rabbit, 5 3/4" tall	10.75	12#	5	227	Oval Base, 11x6x1"	11.50	14#	7
27	Heart Box, 3x1 1/2"	8.75	7#	7	230	Creel, 3 5/8x7x3 3/4" (inc. 2 lids) 3 molds	30.25	30#	7
29A	Powder Box, 2 1/2x4 1/4"	12.50	11#	7					

No.	Item	Price	Wt.	Pg.	No.	Item	Price	Wt.	Pg.
231	Mug, 3 $\frac{1}{2}$ " high	8.00	8#	24	338A	Christmas Sox Wall Vase	17.50	25#	10
232	Butter Dish, 2 5/8x7 $\frac{1}{4}$ " (no design) 2 molds	14.50	16#	13	339	Tufted Lighter Base	5.75	5#	32
238	Lavabo, top section 11 $\frac{1}{2}$ x7 $\frac{1}{2}$ x4; planter section 11 $\frac{1}{2}$ x7 $\frac{1}{2}$ x4 3 molds	53.25	73#	29	340	Casserole, 10 3/4x4 $\frac{1}{2}$ " 2 molds	38.75	54#	9
239	Stein, 7 $\frac{1}{4}$ x4" at base	20.75	23#	24	341	Casserole, 8 $\frac{1}{2}$ x3 $\frac{1}{2}$ " 2 molds	19.25	23#	9
249	Platter, oval 13 $\frac{1}{2}$ x9 $\frac{1}{4}$ "	18.25	27#	13	344	Feet 6-in-1 mold 1 $\frac{1}{4}$ "	6.25	6 $\frac{1}{2}$ #	21
255	Madonna, 14 7/8" tall 2 molds	29.75	36#	16	345A	Base top diam. 3"	8.75	10#	7
263	Pitcher, 5x5x3 $\frac{1}{4}$ ", 1 pint	12.75	14#	27	345B	Base top diam. 4"	10.25	13#	7
264	Pitcher, 6 3/8x6 $\frac{1}{4}$ x4 $\frac{1}{2}$ " 1 $\frac{1}{2}$ quart	16.75	22#	27	345C	Base top diam. 5"	12.75	17#	7
269	Vases 3-in-1 mold 3 3/4" tall	11.50	14#	32	345D	Base top diam. 6"	14.25	20#	7
270	Vases 3-in-1 mold 3"	11.50	14#	32	347A	Horse (not a plaque) (head up, feet out) 18" long x 12" 2 molds	53.25	82#	4
273	Madonna, 12 3/4" tall 2 molds	21.25	24#	16	347B	Horse (not a plaque) neck arched 17" 2 molds	53.25	82#	4
274	Ashtray, 12 $\frac{1}{2}$ x9 $\frac{1}{2}$ x3/4"	18.25	27#	6	348	Grape Cup, 2 $\frac{1}{2}$ x3" diam.	10.25	8#	18
278	Rnd. Candle, 10x4"	17.50	23#	9	348A	Grape Saucer, 5 $\frac{1}{2}$ "	8.00	8 $\frac{1}{2}$ #	18
279	Sq. Candle, 10x4"	17.50	24#	9	350	Native Man, 9 $\frac{1}{2}$ x7"	19.25	26#	17
281A	Tile, 6" Sq.	9.75	13#	31	351	Native Woman, 9x6 $\frac{1}{4}$ "	18.00	26#	17
281B	Tile, 4" Sq.	8.75	10#	31	352	Grape Creamer 3 $\frac{1}{2}$ x4 3/4"	13.25	10#	18
282	Ashtray-Free Form 6 5/8x5 $\frac{1}{2}$ x2 $\frac{1}{4}$ "	13.25	18#	6	353	Grape Sugar 2 molds 4 $\frac{1}{4}$ x5 $\frac{1}{2}$ "	22.00	20#	18
284	Hen & Chicks covered dish 2 molds 6 $\frac{1}{2}$ " high x 7 3/4x6 $\frac{1}{2}$ "	33.75	41#	2	354	Rooster Pheasant 14 $\frac{1}{2}$ x10 $\frac{1}{2}$ "	39.25	55#	3
287	Gravy Boat, 8x4 $\frac{1}{2}$ x3 $\frac{1}{2}$ "	14.25	19#	14	355	Hen Pheasant, 10 $\frac{1}{2}$ x6 $\frac{1}{2}$ "	22.00	30#	3
288	Chick, 2" high	5.75	5#	2	358	Pitcher, 5 $\frac{1}{2}$ " tall 1 pint	14.00	17#	27
301A	Bird (tail up) 4x2 $\frac{1}{4}$ "	8.75	8 $\frac{1}{2}$ #	1	358A	Bowl, 7 $\frac{1}{2}$ x2 $\frac{1}{2}$ "	14.00	19#	27
301B	Bird (tail down) 4x2 $\frac{1}{4}$ "	8.75	6 $\frac{1}{2}$ #	1	359	Mug, 3 $\frac{1}{4}$ " tall	8.25	9#	24
302A	Sconce (left) 18 $\frac{1}{2}$ " tall 2 molds	24.25	32#	31	360	Grape Salt & Pepper 3 3/4"	9.75	9#	18
302B	Sconce (right) 18 $\frac{1}{2}$ " tall 2 molds	24.25	32#	31	361	Grape Goblet, 6 $\frac{1}{4}$ " tall	14.00	14#	18
304	Cig. Box 2 molds 4 $\frac{1}{2}$ x3 $\frac{1}{4}$ x2 $\frac{1}{4}$ "	14.25	14#	32	362	Grape Snifter, 6 $\frac{1}{4}$ " tall (incl. setter) 2 molds	16.75	19#	18
305	Grape Sauce, 5 $\frac{1}{4}$ x2" deep	11.50	10#	18	365	Pitcher, 3 $\frac{1}{4}$ " tall	8.00	6#	27
307	Cup, 3 5/8" diam. x 2" deep	8.75	8#	13	366	Grape Plate, 8"	10.25	13#	18
307A	Saucer, 5 3/4" diam.	8.75	11#	13	367	Grape Plate, 10"	11.50	15#	18
315	Tissue Box, Tufted 11 $\frac{1}{2}$ x5 $\frac{1}{2}$ x2"	17.50	25#	32	368	Cat Decanter, 14"	24.50	30#	3
316	Bud Vase, 9 $\frac{1}{4}$ " tall	12.75	18#	33	372	Grape Cup, 5x2 $\frac{1}{2}$ "	11.50	9#	18
317	Madonna, 11 3/4" tall	13.75	18#	16	372A	Grape Saucer, 5 3/4"	8.75	10#	18
320	Frogs 2 sizes in mold 2 $\frac{1}{2}$ x3 $\frac{1}{2}$ x2 $\frac{1}{4}$ " & 1 $\frac{1}{2}$ x2 $\frac{1}{2}$ x1 3/4"	10.00	10#	3	373	Grape Snack Tray 10x7 $\frac{1}{4}$ " (#348 cup fits tray)	13.25	18#	18
324	Grape Sherbet, 4 $\frac{1}{2}$ " tall	14.50	16#	17	374	Peanut Box 2 molds 8 $\frac{1}{2}$ x2 3/4"	19.25	23#	8
325	"Pa" Fish, 9" tall	12.75	17#	3	377	Bowling-Pin Ashtray 11x1 3/4"	11.50	15#	6
325A	"Ma" Fish, 8" tall	10.25	13#	3	378	Bowling-Ball Lighter 3"	7.25	7#	6
325B	"Sonny & Sister" Fish 4 $\frac{1}{4}$ "	8.25	9#	3	379	Scalloped Flower Bowl Rnd. 11 $\frac{1}{2}$ x1 3/4"	23.50	35#	8
329	Grape Bon Bon, 8 3/4x2"	14.25	18#	18	380	Chess Set-tallest 3 3/4" smallest 2" 3 molds cast twice	33.75	34#	10
332	Lighter Base, matches #282 2 3/4x1 $\frac{1}{4}$ "	5.50	4#	6	382	Lace-Plate, 9 3/4" diam	11.50	14#	14
334	Snowflakes, 3" diam. 3-in-1 mold	7.75	7 $\frac{1}{2}$ #	10	383	Wall Shelf, 8x8x3 3/4"	14.50	21#	33
334A	Snowflakes, 3" diam. 3-in-1 mold	7.75	7 $\frac{1}{2}$ #	10	384	Chicken, 11 3/4" tall	18.00	23#	2
334B	Snowflakes, 3" diam. 3-in-1 mold	7.75	7 $\frac{1}{2}$ #	10	385	Chicken, 11 $\frac{1}{2}$ " tall	18.25	24#	2
336	Frogs 2 sizes in mold 3 3/4x4 $\frac{1}{2}$ " & 3x4"	16.75	22#	3	386A	Girl, 8 $\frac{1}{2}$ " tall	14.00	14#	15
					386B	Boy, 8 $\frac{1}{2}$ " tall	14.50	16#	15

No.	Item	Price	Wt.	Pg.	No.	Item	Price	Wt.	Pg.
388	Tiles, 2" square 16 in mold-scored heavily on both sides for easy separation. Smooth on 1 side, "well" on opposite side to fit chess pieces. Cast 4 times for chess or checker board.	12.50	16#	31	434	Chinese Man (sitting) 8 3/4" tall	19.25	25#	15
389	Grape Basket, 9 1/4" incl. handle 2 molds	18.00	18#	17	435	Chinese Man (standing) 8 3/4" tall	17.50	20#	15
391	St. Francis, 9 3/4" tall incl. birds & squirrel 3 molds	23.50	24#	16	436A	Base, 3" square	9.75	12#	7
393	T'Ang Horse, 9 3/4" tall 8 1/2 x 6 3/4"	33.75	55#	4	436B	Base, 5" square	11.50	16#	7
394	Vase, Wedgewood-type 4 1/2" tall	8.25	7#	34	436C	Base, 7" square	13.75	19#	7
396	Jar, Wedgewood-type 6 3/4 x 5" 2 molds	22.25	24#	34	437A	Base, 5x9"	13.75	19#	7
397	Box, Wedgewood-type 4 1/2 x 3 1/2 x 1 3/4" 2 molds	12.00	11#	34	437B	Base, 5x12"	17.50	27#	7
398	Box, Wedgewood-type 3 1/2 x 3 1/2 x 1 3/4" 2 molds	10.25	8#	34	439	Box, 3" Sq. x 2 1/2" deep 2 molds	14.25	13#	7
399	Bud Vase, 8 3/4" tall	11.25	12#	33	442	Ginger Jar, 8x5 1/2" incl. 2 styles of lids 2 molds	23.50	32#	19
402	Frog, 4 3/4 x 6 3/4"	16.25	21#	3	443A	Baby Dove, 3" (beak on wing)	9.75	9#	1
404A	Quail, 5 1/2" tall	16.25	20#	1	443B	Baby Dove, 3 1/2" (beak on breast)	9.75	9#	1
404B	Quail, 3 3/4" tall	11.50	12#	1	444	Tray, Wedgewood-type 5 1/2 x 3"	8.00	8#	34
405	Stilts, 4 sizes in mold	11.25	14#	21	445	Compote, Wedgewood-type 8" diam. x 4 3/4" 2 molds	23.50	26#	34
406A	Egret, 18" tall	18.25	24#	3	446A	Oriental Woman 9 3/4" tall 2 molds	29.50	40#	15
406B	Egret, 16 3/4" tall	16.00	20#	3	446B	Oriental Man 9 3/4" tall 2 molds	29.50	39#	15
407	Tufted Ashtray 9 1/2 x 7 1/2 x 1 1/2"	16.25	23#	32	447A	Malayan Woman plaque, 8 3/4 x 7"	14.25	22#	15
408	Freddie the Frog 9x9"	29.50	45#	4	447B	Malayan Man plaque, 8x6"	14.25	22#	15
410	Ashtray, 10 3/4 x 9 x 1 3/4"	18.00	26#	6	448	Hex. Bowl 5 1/2 x 1 3/4"	8.75	11#	8
412	Tufted Tray 15 1/2 x 10 3/4 x 7/8"	19.25	30#	32	449	Hex. Bowl, 6 1/2 x 2"	9.75	14#	8
414	Tufted Perfume Bottle 5 1/2" tall incl. stopper	9.25	8#	32	450	Hex. Bowl 7x2 3/8"	10.25	17#	8
415	Tufted Powder (or Candy) Box, 6 3/4 x 2 5/8" 2 molds	22.25	23#	32	452	Grape Platter 15x10 3/4"	22.25	35#	18
417	Bee-Hive Cookie Jar 9 1/2 x 8" 3 molds	38.75	52#	9	453	Grape Plate, 6" diam.	9.25	12#	18
418	Grape Gravy Boat 8 3/4 x 4 3/4" Tray 8 3/4 x 6 1/4" Base may be used for candle- holder. 3 molds	23.50	32#	18	454A	Man (Plaque) 8 1/2 x 7 1/2"	11.50	15#	16
419	Grape Butter Dish top 6x3 1/2"; Tray 8 3/4 x 6 1/2" 2 molds	17.50	20#	18	454B	"Can" (Plaque) 10 1/2 x 7"	16.00	23#	16
422	Teapot, 5 1/2" tall (4-cup) 2 molds	29.00	32#	14	455	Fish 3-in-1 mold 4"	8.75	11#	3
424A	Egret, 15 1/4" tall	18.00	23#	2	456	Tufted Pwd. Box 4 1/2 x 2 3/4" 2 molds	16.00	17#	32
424B	Egret, 13 1/4" tall	13.25	15#	2	457	Tufted Glove (or Jewel) Box 11 1/2 x 4 1/2 x 2 3/4" 2 molds	24.25	33#	32
425	Madonna, 11" tall	10.25	14#	16	458	Tufted Wastebasket 9 3/4 x 9 1/2 x 6"	29.50	46#	32
426	Sacred Heart, 15 1/2" tall	29.50	43#	16	459	Turtle Box, "Little Joe" 8 3/4 x 5 x 3" 2 molds	23.50	34#	5
428	Free-form Ashtray 12x10x3" (matches #282)	24.50	38#	6	460A	Egret, 9" (oval)	10.25	12#	2
429	Sprinkling Can, 10x7 1/2"	18.25	24#	33	460B	Egret, 7" (oval)	8.00	8#	2
431	Vase, 8" tall	9.75	12#	32	462A	Egret, 9" Hex. style	10.25	12#	2
					462B	Egret, 7" Hex. style	8.00	8#	2
					464	Chinese 2-in-1 mold 3" x 3 1/4" tall (no stick-on)	8.25	6#	15
					466	Plate, Danish modern 8 1/2"	11.25	17#	13
					467	Plate, Danish-modern 10 1/4"	16.00	25#	13
					468	Mug, Danish-modern 4"	9.75	9#	13
					468A	Saucer, Danish-modern 6 1/2" diam.	9.75	12#	13
					469	Chocolate Pot, Danish- modern 12 1/2" tall 2 molds	24.25	32#	13

No.	Item	Price	Wt.	Pg.	No.	Item	Price	Wt.	Pg.
471	Rabbit, 4 $\frac{1}{2}$ x4 $\frac{1}{2}$ "	9.75	10#	5	508A	Nesting Leaf Tray	7.75	8#	31
476	Creamer, Danish-modern 4 $\frac{1}{2}$ "	10.00	10#	13		5 $\frac{1}{4}$ x4 $\frac{1}{2}$ x1"			
477	Casserole, small, Danish-modern, 5" diam. 2 molds	16.50	17#	13	508B	Nesting Leaf Tray	11.25	14#	31
478	Dinner Cup, Danish-modern 3 $\frac{1}{2}$ x2 $\frac{1}{4}$ "	8.25	7#	13	508C	Nesting Leaf Tray	16.75	24#	31
479	Coffee Pot, Danish-modern 10 $\frac{1}{2}$ "; 8-cup 2 molds	26.25	33#	13	514	Baby Birds 2-in-1 mold 3 $\frac{1}{2}$ x2 $\frac{1}{2}$ " & 3 $\frac{1}{4}$ x2"	9.75	12#	1
480	Vase, 12" tall	16.50	20#	32	515	Cherub Compote, complete with 2 bowls & divider	61.00	80#	12
482	Madonna, 9 3/4" tall 2 molds	29.50	31#	16		Cherub 11" tall; bowls 9 $\frac{1}{2}$ " & 6" diam.; divider 5" high			
483	Stone Lantern 21 $\frac{1}{2}$ " tall x 16 $\frac{1}{2}$ " at widest part 5 molds	115.75	220#	20	517	Frog, 7 3/4x13 $\frac{1}{2}$ x9 $\frac{1}{2}$ "	44.50	70#	4
484A	Monkey, 6" tall	12.75	14#	5	519	Snack Tray, Danish-modern 10 3/4x8" (use with #468 mug or #478 cup)	12.75	17#	13
484B	Monkey, 4 $\frac{1}{2}$ " tall x 5 $\frac{1}{4}$ "	12.75	18#	5					
485A	Chipmunk (on all fours) 3x4"	9.75	9#	3	520	Hereford Bull 5" tall x 9"	27.50	40#	3
485B	Chipmunk (sitting) 3 $\frac{1}{2}$ " high	9.75	9#	3	521A	Sauce, Danish-modern 5"	8.75	10#	13
486	Ball Cannister, 3" diam. 2 molds	14.00	14#	9	521B	Soup, Danish-modern 7"	12.00	15#	13
487	Ball Cannister, 4" diam. 2 molds	16.00	17#	9	521C	Veg., Danish-modern 9"	17.50	25#	13
488	Ball Cannister, 5" diam. 2 molds	19.25	25#	9	522	Cup, 9" diam. x 5" deep	19.25	34#	8
489	Ball Cannister, 6" diam. 2 molds	25.25	33#	9	522A	Saucer, 13" diam. (For salad, fruit, soup, chile, Tom & Jerry, etc. or for a planter)	20.25	30#	8
490	Ball Cannister, 7" diam. 2 molds	27.75	38#	9	524A	Stem, 6" tall	8.75	10#	32
491	Ball Cannister, 8" diam. 2 molds	30.50	46#	9	525A	Snifter style top 6x6 3/4"	16.75	23#	32
492	Ball Cannister, 9" diam. (Cookie Jar) 2 molds	33.75	58#	9	526	Seal, baby, 4x2"	8.00	8#	5
	The above Ball Cannisters may be stacked for lamp bases; make hanging lamps, planters, etc.				526A	Seal, Mama, 6 $\frac{1}{2}$ x5"	14.50	18#	5
493	Sugar, Danish-modern 3 $\frac{1}{2}$ x3 $\frac{1}{2}$ " 2 molds	16.00	15#	13	526B	Seal, Papa, 6 3/4x5"	19.25	26#	5
496	Filbert (Hazel Nut) Box 7x6 3/4x4" 2 molds	19.25	27#	8	528	Grape Candy Box 8 $\frac{1}{2}$ x2 $\frac{1}{2}$ " 2 molds	27.25	32#	17
497	Brazil Nut Box 9 $\frac{1}{2}$ x5 $\frac{1}{2}$ x4 $\frac{1}{2}$ " 2 molds	21.25	27#	8	529	Casserole, Danish-modern 9x3 $\frac{1}{2}$ " 2 molds	33.75	45#	13
498	Pecan Box 8 $\frac{1}{2}$ x5x4 $\frac{1}{2}$ " 2 molds	19.25	23#	8	530	Casserole, Danish-modern 11 3/4x4" 2 molds	40.00	60#	13
499A	Bird (picking at wing) 4 $\frac{1}{2}$ x2 3/4x2 $\frac{1}{2}$ "	10.00	10#	1	531	3-Leaf Candy, Nut or Relish dish-Grape design, 10x10"	23.50	35#	17
499B	Bird (head up) 4x2 $\frac{1}{4}$ x2 $\frac{1}{4}$ "	9.75	9#	1	533	Violin, 11x3 $\frac{1}{2}$ " (Bow 13")	24.50	30#	21
499C	Bird (head down) 4 3/4x2x2 $\frac{1}{4}$ "	9.75	9#	1	534	Plate, Danish-modern 6"	9.75	13#	13
501	Squirrel Cookie Jar 9 $\frac{1}{2}$ x9 $\frac{1}{2}$ x5 $\frac{1}{2}$ " 3 molds	56.75	75#	9	535A	Baby Quail, 2x2 $\frac{1}{2}$ "	8.00	6#	1
503	Papa Owl, 7 $\frac{1}{4}$ x5"	19.25	27#	2	535B	Baby Quail, 3 $\frac{1}{2}$ x3 $\frac{1}{2}$ "	11.50	10#	1
503A	Mama Owl, 5 $\frac{1}{4}$ x4"	12.75	14#	2	536	Salt & Pepper, Danish-modern, 2-in-1 mold 4" tall	11.50	13#	13
503B	Baby Owl, 3 $\frac{1}{2}$ x2 $\frac{1}{2}$ "	9.75	9#	2					
504A	Squirrel, 9x5 $\frac{1}{2}$ " (tail over back)	26.25	35#	5	547	Candy Box, Wedgewood-type, 8x3 $\frac{1}{2}$ " 2 molds	30.50	39#	34
504B	Squirrel (tail out) 4 $\frac{1}{2}$ x12 3/4"	24.50	30#	5	550	Grecian Urn (Candy Box) 9x5 $\frac{1}{4}$ " 2 molds	27.25	33#	34
506	Grape Lavabo: top, with lid 15 3/4x10 $\frac{1}{2}$ x4 $\frac{1}{2}$ " bottom section 5 $\frac{1}{2}$ x14 $\frac{1}{2}$ x4 3/4" 3 molds incl. spigot in lid mold	66.50	97#	19	551	Grape Tray, 11 3/4x7 $\frac{1}{2}$ "	16.00	22#	17
					552	Free-form Ashtray 9 $\frac{1}{2}$ x8 $\frac{1}{2}$ " (matches #282 and #428)	19.25	30#	14
					553	Bread Tray, 11x9 $\frac{1}{2}$ "	19.25	30#	14
					554	Bunnies, 2-in-1 mold 2 3/4x2 $\frac{1}{4}$ " & 2x2 $\frac{1}{2}$ "	11.25	9#	5
					555	Heart Ashtray (Safety) 7 3/4x7 $\frac{1}{2}$ "	12.75	17#	6
					559	Vase, 6 5/8x6 3/8"	18.75	25#	32
					562A	Seagull (full figure) wings out, 1 3/4x10"	12.75	17#	1

No.	Item	Price	Wt.	Pg.	No.	Item	Price	Wt.	Pg.
562B	Seagull (full figure) sitting, 5¼x1 5/8"	7.25	7#	1	605	Temple Dog, 10¼" tall	32.75	47#	3
562C	Seagull (full figure) flying, 5¼x6½x5"	12.75	18#	1	608	Ashtray(or Candy Box) 7½" tall; 4 molds base may be used separately;safety-bar may be omitted to use as candy box	33.75	58#	7
SEAGULLS ARE NOT PLAQUES									
564	"Little Tramp" doll 9½x4½"	18.75	25#	17					
565	"Newsboy" doll 9 3/4x5½"	18.00	23#	17	612	Gingerbread Family (plaques) 9"; 7 3/4"; and 4" 2 molds	22.00	28#	16
566	"Piccolo Player" doll 9 5/8x4" 2 molds	19.25	25#	17	612A	Gingerbread Girl, 4"	6.25	7#	16
567	"Cello Player" doll 8x5 5/8"	16.75	22#	17	614	Ladle, 16" tall	30.00	40#	17
568	"Her" (Plaque) 8 3/4x6 3/4"(addition to #454A & B "Man" & "Can" set.)	13.25	18#	16	615A	Wall Pocket, 14x9½"	21.25	34#	33
569	Ho Tei, 18x10¼"	56.75	85#	15	615B	Wall Pocket, 11x6½"	12.75	18#	33
570A	Dove ("Coo") 2½x4½"	11.50	10#	1	615C	Wall Pocket, 5½x3 3/4"	6.25	7#	33
570B	Dove ("Woo") 2 5/8x3½"	11.50	10#	1	616	Gemini Twins, 6" & 7" 2-in-1 mold	14.25	20#	16
571	St. Francis,over-all ht. 24x8";comes in two sections to fire in 17" kilns. 3 molds	56.75	87#	16	617	Ewer, 14¼" tall	29.50	49#	27
573	Oriental Vase,12¼" tall x 8" diam. Inc. 2 styles lid 2 molds	48.25	80#	19	618A	Egret, 12½" tall	18.75	24#	2
575	Mug & Pedestal 5½x4"	13.25	15#	24	618B	Egret, 14¼" tall	22.00	32#	2
576A	Egret (oval) 15½x4½"	16.00	24#	2	621	Butter Dish, rnd. 7½" diam. 2 molds	16.75	25#	14
576B	Egret (oval) 17 3/4x5½"	18.00	29#	2	622	Cup, 4" diam.x2" deep	8.75	10#	14
577	Christmas Tree 17½x12½" 2 molds	48.25	84#	11	622A	Saucer, 6" diam.	8.75	10#	14
578	Bell, 8¼x8½" 2 molds	16.25	35#	10	623	Creamer, 3" high	10.00	10#	14
578A	Bell, 7x6½"	13.50	21#	10	624	Sugar, 3" high 2 molds	16.00	15#	14
578B	Bell, 5x5½"	10.25	14#	10	626	Provincial Style Safety Ashtray,8½x8½"	17.50	25#	7
578C	Bells, 2-in-1 mold 4x3 3/4" & 2½x2¼"	9.50	11#	10	629	Grape Wall Sconces, 16" 2 molds	29.50	47#	18
580	Tufted Tissue Box (for "500" size boxes) 11x5½x4"	19.25	29#	32	631A	Fork, 16½"	15.00	22#	17
581	Driftwood Lamp,11¼x7½"	29.50	44#	14	631B	Spoon, 16½"	14.50	21#	17
582	Driftwood Lamp,15x11"	42.50	67#	14	632	Lady Frog, 10" tall (in leotards)	23.50	38#	4
583	Driftwood Floater Bowl 15½x8½x2 3/4"	26.25	41#	14	633	Frog, 13" (lying on back)	23.50	35#	4
584	Driftwood TV Lamp 14x7½"	29.50	46#	14	634	Frog, 12" (smoking pipe)	23.50	35#	4
588	Driftwood Candleholder 6x6"	11.50	14#	14	635	Frog, 8 3/4" (top-hat)	23.50	39#	4
589	Driftwood Epergne:Bowl- 9¼x2¼"; base 3½x4½" 2 molds	27.75	24#	14	636	Frog, 7" (the Thtinker)	23.50	34#	4
592	Driftwood Ashtray (safety) 8x7"	11.50	15#	14	638	Old-Fashioned Stove Lamp, 22" tall.May be used as planter,coffee warmer, etc. 4 molds Incl. stove pipe,lid, lid-lifter & poker.	67.50	110#	20
593	Walnut Box, 6x4x5" 2 molds	19.25	29#	8	639	Candlestick, 12½" tall 2 molds No stick-on	25.00	35#	9
597A	Shoe Vase, 10" tall	19.25	31#	32	640	Grape Pitcher, 14" tall	29.50	43#	17
597B	Shoe Vase, 10" tall	19.50	31#	32	641	Angel(Singing) 3 3/4"	9.50	7#	10
599	Lipstick Holder 6 3/4x4½"	11.50	14#	32	642	Angel(Conducting) 3 3/4"	9.50	6½#	10
600	Tufted Soap Dish 6 3/4x4½"	11.50	14#	32	643	Angel(Concertina) 3 3/4"	9.50	5#	10
602	Oriental Woman 12 3/4" tall	22.00	30#	15	644	Angel(Banjo) 3 3/4"	9.50	6#	10
603	Oriental Man, 13½" tall	26.25	38#	15	645	Angel(Violin) 3 3/4"	9.50	6#	10
					646	Angel(Bass) 3 3/4"	9.50	6#	10
					647	Angel(Lyre) 3 3/4"	9.50	6½#	10
					ANGELS #642 thru #647 no stick-on				
					651	Toadstool Garden Lamp 18" tallx15" top diam. 2 molds	65.00	135#	20
					653	Coal Bucket (to go with #638 stove) 4" tall x 6"	9.75	15#	20

No.	Item	Price	Wt.	Pg.	No.	Item	Price	Wt.	Pg.
654	Egg Box, 8x4 3/4" Solidly embossed with flowers 2 molds	27.25	40#	7	698B	Work-boots, 3 1/2" pair in mold	11.50	12#	6
655	Lighter Base, 3 x 1 3/4" (matches #626 Ashtray)	8.00	9#	7	699	Mediterranean Box 4x4 3/4x7 3/4" 2 molds	30.50	37#	21
657	Bird, 3" tall	9.25	8#	1	700	Mediterranean Box 3 3/4x8 1/2x9" 2 molds	39.50	54#	21
663	"Specks" eye-glasses minder, 3x4" (glasses not incl.)	9.25	11#	3	701	Mediterranean Ashtray (Safety)2x10 3/4x10 3/4"	20.25	27#	21
666	Barefoot Boy Cookie Jar 13 1/2x9" 2 molds	48.25	71#	9	703	Artichoke Snack Dish 14 1/2" diam.(Incl.tray,bowl, lid & Ladle) 3 molds	53.50	77#	31
667	Moon, Cat & Dog 3-in-1 mold Accessory pieces for #454A & B	12.00	15#	16	704A	Mediterranean Candle- stick; base 5 1/2" tall	22.00	28#	21
668	Grecian Urn, 19 1/2" tall incl. lid 2 molds	62.25	95#	19	704B	Mediterranean Candle- stick; center section 8 3/4"	20.25	24#	20
669	Footed Mug, 5" tall x 4 1/2" (no mud-on)	12.75	14#	24	704C	Mediterranean Candle- stick; top section and plate 8 3/4" 2 molds	20.25	22#	20
672	Pitcher, 10 1/2" tall	38.00	52#	28	705	Grape Cookie Jar 9 3/4x8" 2 molds	51.50	66#	18
672A	Bowl, 16x13x4	40.00	57#	28	706	Grape Cannister 8 3/4x7" 2 molds	44.50	54#	18
673	"Mobile", 11" diam.x 5 1/2"	25.25	36#	33	707	Grape Cannister 7 3/4x6" 2 molds	38.75	44#	18
674	Mozart Bust, 8 1/4"	18.25	24#	15	708	Grape Cannister 6 3/4x5" 2 molds	30.00	31#	18
675	Beethoven Bust, 8 1/2"	20.00	24#	15	709	Grape Cannister 5 3/4x4" 2 molds	25.75	23#	18
676	Wagner Bust, 8 1/2"	17.50	21#	15	710	Mediterranean Wall Shelf 8x8"	23.75	32#	21
678	Teapot,Danish-modern Approx.6-cup, 6 1/2" tall 2 molds	23.50	28#	13	711	Small Birds, 1 1/2" high 6-in-1 mold	12.00	12#	1
680	Ashtray(Safety) rnd. 11" diam.x2 1/2" deep (matches #681 lighter)	23.50	36#	6	712	Medium Large Frog 10x8 1/2x6 1/4" (size between #402 & #517)	40.00	56#	3
681	Lighter Base, 3 3/4" tall (matches #680 ashtray)	8.00	7#	6	713	Plant-tender,4 1/2" high 2-in-1 mold (1 watering can and 1 mushroom)	13.75	16#	30
683A	Fish wall-plaque with mermaid 5x5 1/2"	10.00	11#	3	716	Cook-stove Lamp 20 1/2x10 1/2x8" 4 molds (Incl. setter)	79.25	122#	20
683B	Fish wall-plaque with mermaid 6 1/2x5 1/2"	9.50	11#	3	717	Owl Bookend(hear no evil,speak no evil, see no evil) 7 3/4x7"	21.50	27#	2
683C	Fish wall-plaque with mermaid 5 1/2x5"	9.50	9#	3	718	Casserole, 10" diam x 5 1/2" 3 molds	47.00	62 1/2#	9
NO	STICK-ONS!!				719	Casserole, 8" diam x 5 1/2" 3 molds	43.75	54#	9
685	Vase, 11 1/2" tall	24.50	35#	32	720	Casserole, 6" diam. x 5 1/2" 3 molds	30.50	35#	9
686	Potato serving bowl (or casserole) 2 molds 9 3/4x5"	27.75	38#	9	721	Mama Skunk, 10 1/2" tall	35.50	43#	5
688	Potato serving bowl (or casserole) 2 molds 11 1/2x6"	34.50	49#	9	722A	"Tinky" Skunk 5 3/4" tall	9.75	11#	5
690	Lady's Boot,embossed 5 3/4" high	13.25	16#	32	722B	"Poo" Skunk, 5" tall	10.25	11#	5
691	Cup(soup size) 2 1/2x6"	13.25	16#	8	723	Stove Accessories: (coal bucket-5x2 3/4": shovel-4 3/4": teakettle 1 3/4") 3-in-1 mold	13.25	19#	20
691A	Saucer, 8 1/4" diam.	13.25	18#	8	724	Pots 'n Pans 3-in-1 mold Small for use with #716 Stove	12.00	14#	20
692A	Snifter candleholder or small vase; 4" high incl. candle cup	11.50	11#	9					
693	Elephant Bank, 5 1/2" high x 9" long	30.50	36#	3					
695	Pedestal Mug, Grape design (no mud-on) 5 1/4" tall	14.00	15#	17					
698	Safety Ashtray (log slab) 1 3/4x9x12"	19.25	24#	6					
698A	Hard-Hat 1 3/4x3 3/8" and lunch pail 1 3/4x2 3/4" 2-in-1 mold	9.75	10#	6					

No.	Item	Price	Wt.	Pg.	No.	Item	Price	Wt.	Pg.
725	Logger Accessories for use with #698 Ashtray 5-in-1 mold: Chain saw, 5 log 7": wedge 1", axe 3 1/4" sledge 3 1/4"	16.00	20#	6	756	Mushroom Cookie Jar 11 1/4" 2 molds	48.00	72#	25
726	Bach Bust, 8 3/4" tall	22.00	26#	15	757	Mushroom Cannister 10 1/4" 2 molds	41.75	60#	25
727	Parakeets, 4" 2-in-1 mold	9.75	8 1/2#	1	758	Mushroom Cannister 8 3/4" 2 molds	35.50	53#	25
728	Mediterranean Ashtray 7" Matches #701	14.00	18#	21	759	Mushroom Cannister 8" 2 molds	28.50	45#	25
729	"Big Joe" Turtle 17x12 3/4x7" 2 molds	70.00	120#	5	760	Mushroom Cannister 6 3/4" 2 molds	22.25	38#	25
730	"Josephine" Turtle 12 1/2x8x4" 2 molds	47.50	63#	5	761	Mushroom Creamer, 3"	10.50	11#	26
731A	Pitcher, 11" tall	39.50	55#	28	762	Mushroom Sugar, 4 3/4" 2 molds	20.50	21#	26
731B	Bowl, rnd. 15 1/2" diam	40.75	59#	28	763	Mushroom Salt & Pepper 4 1/2" 2-in-1 mold	12.00	13#	26
732	Dogwood Blossoms 8-in-1 mold; 2 sizes 2 1/4" & 1 5/8"	10.25	12#	21	764	Mushroom Butter Dish Tray 9" long, over-all height 4" 2 molds	20.00	25#	26
733A	Fork, Early American Style, 16 1/2" long	18.25	24#	17	765	Mushroom Spoon Rest, 8 1/2"	10.25	13#	25
733B	Spoon, Early American Style, 16 1/2" long	18.25	24#	17	766	Mushroom Soup Tureen tureen 9x8", tray 11 1/2" diam., ladle 11" long 4 molds	81.00	116#	26
734	Spoons, 3-in-1 mold for use with #226 Honey Pot or for serving dips, sour cream, etc. 4 1/2" long	11.50	13#	13	767	Mushroom Gravy Boat 9 1/2x4 1/2"; tray 9x6" 2 molds	30.00	40#	26
735	Mushrooms, 7-in-1 mold 3/4" to 2 1/4" tall	10.00	11#	24	768	Mushroom Dinner Cup, 3"	10.25	11#	26
736	Mushrooms, 3-in-1 mold 2 3/4" to 3 1/2" tall	12.00	14#	24	768A	Mushroom Saucer, 6" diam.	9.50	12#	26
737	Mushrooms, 2-in-1 mold 3 1/4" and 4 1/2" tall	12.75	16#	24	769	Mushroom Salad Plate 8 1/2"	13.25	18#	26
738	Mushroom, 7 3/4" tall 2 molds	25.75	28#	25	770	Mushroom Dinner Plate 10 5/8"	18.75	28#	26
739	Mushroom 10" tall 2 molds	43.75	59#	25	771	Mushroom Casserole Med. 12x6 1/4" 3 molds	47.50	64#	26
740	Mediterranean Wall- Clock, 11 1/2" over-all; 7 5/8" diam. face-Uses battery or elec. works with 3" hands	25.75	36#	21	772	Mushroom Casserole Small 9 1/2x5 1/2" 3 molds	40.00	53#	26
741	Mediterranean Wall Planter, 11 1/2" wide x5x2 5/8"	18.25	24#	21	773	Mushroom Casserole Large 13x6 1/2" 3 molds	59.75	84#	26
742	Birdhouse, 7 3/4" tall x6 1/2x7"	30.25	42#	1	774	"Brillo the Frog" steel-wool holder, 4 1/2x3 1/2"	12.00	16#	4
743	Ladle, Early American Style, 16 1/2" long	34.50	47#	17	775	Mushroom Bowl, desert 5x1 3/8"	8.75	11#	26
746	Pitcher, 7 3/4" tall	23.50	28#	27	776	Mushroom Bowl, Soup 6 1/4x1 3/4"	12.00	16#	26
747	Pitcher, 10 1/2" tall	24.50	30#	27	777	Mushroom Bowl, Serving 9x2"	18.75	28#	26
748	Mug (stacking) 3 1/2" tall	12.00	11#	24	778	Mushroom Napkin Holder 4 1/4x4 1/2"	12.50	14#	25
749	Owl Bookends 6 1/2x6 3/4"	25.75	32#	2	779	Mushroom Cleanser Dispenser 4 3/4" tall	12.00	13#	24
750	Lge. Mediterranean Base (to use with #704A for lamp base)	22.50	30#	20	780	Easter Egg Box lid mold incl. chick 1 1/2", rabbit 2" over-all height 7 3/4" 2 molds	25.25	31#	7
753	Candleholder 3 3/4" high x 4 3/8" diam. top & bottom	14.00	15#	9	781	Mushroom Coffee Pitcher 11 1/4" tall 2 molds	27.25	35#	26
754	Candleholder, 5 1/4" high x 5 3/4" top & bottom diam.	20.50	27#	9	782	Mushroom Creamer, 3 1/4" (Same as #761 except handle matches #768 dinner cup handle)	10.50	12#	26
755	Mushroom Mug 3 5/8" tall	12.00	11#	24	783	Mushroom wall-clock 12 3/4" will take battery or electric works	24.00	32#	26
					784	Mushroom Teapot, 6 1/2" 2 molds	27.25	31#	26

No.	Item	Price	Wt.	Pg.	No.	Item	Price	Wt.	Pg.
785	Mushroom Salt & Pepper (stove size) 4 $\frac{1}{2}$ x3 $\frac{1}{2}$ " 2-in-1 mold	17.50	22#	26	815A	Bird, 4"	13.00	15#	1
786	Mushroom Trivet, 6 $\frac{1}{2}$ "	10.50	13#	25	815B	Bird, 3 3/4"	11.50	13#	1
787	Mushroom Bread and Butter Plate, 6 $\frac{1}{2}$ " diam.	9.25	13#	26	816	Mantle Clock, 11" tall x 13" wide-ornate design	37.50	52#	12
788A	Mushroom Fork, 17 $\frac{1}{2}$ "	18.75	26#	25	817	Early American Clock 10x9";for pendulum works or will stand	24.75	33#	12
788B	Mushroom Spoon, 17 $\frac{1}{2}$ "	18.75	25#	25	818A	Pitcher, 7"	17.50	22#	28
789	Mushroom Grease Pot, 7" (will hold 15 oz. tin for grease disposal) 2 molds	26.75	29#	26	818B	Bowl, 10 $\frac{1}{2}$ " diam. Set is same design as #731A & B	22.00	30#	28
790	Mushroom Platter 15 $\frac{1}{2}$ x11 $\frac{1}{4}$ "	26.75	38#	25	819	Lamp,Wedgewood-type 18 $\frac{1}{2}$ " tall over-all makes lamp,vase, urn or candleholder;setter incl.in lid mold 3 molds	75.25	95#	34
791	Roman Chess Set (pour twice)tallest 6 $\frac{1}{2}$ " 3 molds	46.50	57#	10	822	Strawberry Planter 8 $\frac{1}{4}$ x8 $\frac{1}{2}$ " diam.	32.25	45#	30
792	Tiles for above 4-in-1 mold 3" square	10.50	14#	31	823	Owl Clock, 10 $\frac{1}{2}$ " high x 12 $\frac{1}{2}$ " wide	26.25	36#	12
793	Gothic Chess Set (pour twice) tallest 4 $\frac{1}{4}$ " 3 molds	40.00	50#	10	824	Mushroom Carousel Cannister Set,complete incl. 4 cannisters,lid & plate 6 molds plate fits Rubbermaid "490" organizer for lazy susan	133.00	182#	26
794	Rabbit, 7" tall 2 molds	16.00	19#	5	825	Mushroom Sprinkling Can, 6 $\frac{1}{4}$ " high x 5" diam.	23.75	31#	25
795	Christmas Tree & Base 11 $\frac{1}{2}$ " tall 2 molds	26.75	36#	11	826	Candy Box & Safety Ashtray(matches #819 Lamp) 7 $\frac{1}{2}$ x6" 2 molds	25.25	32#	34
796	Choo-Choo Train Engine may be used for decanter;use cars for snacks; or to display Holiday cards; or for planters. Incl.setter 5 molds-Engine 9x7" \$28.25, Coal Car 3 $\frac{1}{2}$ x3 $\frac{1}{2}$ " \$12.50, Box Car 7 $\frac{1}{2}$ x4" \$16.25, Caboose 6 $\frac{1}{2}$ x5 $\frac{1}{2}$ " \$16.25	73.25	95#	11	827	Pine Cone Wall Sconce (right) 16 $\frac{1}{2}$ " long 2 molds	26.75	34#	11
797	Mushroom Ladle, 17 $\frac{1}{2}$ "	33.75	46#	25	828	Pine Cone Wall Sconce (left) 16 $\frac{1}{2}$ " long 2 molds	26.75	34#	11
798	Grape Fork, 17 $\frac{1}{2}$ "	18.75	25#	17	829	Pine Cone 3-Leaf Tray 12" diam.	25.00	33#	31
799	Grape Spoon, 17 $\frac{1}{2}$ "	18.75	25#	17	830	Pine Cone Candy Dish 9 $\frac{1}{2}$ x7"	16.00	21#	31
800	Grape Ladle, 17 $\frac{1}{2}$ "	34.50	43#	17	831	"Saucy" Fish Box & Lid 4" tall;for soap pads or may be used to serve salad dressings, etc.	13.25	17#	3
801	Clown Wall-Clock 13x9 $\frac{1}{2}$ "	27.25	38#	12	832	Owl Box & Lid, 4" tall for soap pads, etc.	14.25	17#	2
802	Pine Cone Ladle, 18"	43.25	59#	11	833	Mushroom Snack Tray 8 $\frac{1}{2}$ x7 $\frac{1}{2}$ "	13.25	17#	25
803	Pumpkin, 11x9" 2 molds	37.00	50#	8	834	Pine Cone Bell, 6" tall includes clapper	15.25	20#	10
804	Pumpkin, 6 $\frac{1}{2}$ x8 $\frac{1}{2}$ " 2 molds	27.75	36#	8	835	Pine Cone Bells,2-in-1 mold, 4 3/4x3 $\frac{1}{2}$ " tall includes clappers	16.50	22#	10
805	Witch & Ghost, 3 $\frac{1}{2}$ " tall 2-in-1 mold;(will sit on pumpkins)	7.25	8#	8	836	Large Planter 14" diam. Incl.base/drain reservoir 2 molds	49.00	67#	30
806	Mushroom Ashtray (Safety) 7x6"	12.75	16#	25	837	Medium Planter 11 $\frac{1}{2}$ " diam. Incl. base/drain reservoir 2 molds	36.00	48#	30
807	Stone Lantern, 13" high 3 molds	62.25	81#	19	838	Umbrella Stand 21 $\frac{1}{4}$ " high x 7 $\frac{1}{2}$ " diam.	64.00	92#	30
808	Mushroom Tumbler, 4 $\frac{1}{2}$ "	10.25	10#	25					
809	Mushroom Pitcher, 6"	26.75	36#	25					
810A	Mushroom Soup Cup 6" diam.	14.25	17#	26					
810B	Mushroom Saucer,8 $\frac{1}{2}$ " diam.	14.00	19#	26					
811	Mushroom Spice Jars, 4" incl. lids 2-in-1 mold	13.00	15#	26					
812	Mushroom Coasters, 3 $\frac{1}{4}$ " diam. 2-in-1 mold	8.75	9#	25					
814	Mushroom Cruet,6 $\frac{1}{2}$ " tall incl.stoppers;tray 10 $\frac{1}{2}$ " 2-in-1 mold 2 molds	32.00	40#	26					

No.	Item	Price	Wt.	Pg.	No.	Item	Price	Wt.	Pg.
839	Hanging Lamp or Growing Lamp for use with hanging planter; 7½" diam.	17.75	24#	30	871	"Soda" Penguin, 4 3/4" fill with baking soda to keep refrigerator fresh or use as cleanser dispenser, etc.	12.00	12#	4
840	Small Planter 8¼" diam. Incl. base/drain reservoir 2 molds	25.25	32#	30	872	Grape Napkin Holder 5x6" wide	15.25	17#	18
841	Cowboy Clock 12x12¼"	27.75	43#	12	873	Daisy Tumbler, 4¼" tall matches #843 Bathtub	10.50	8½#	12
842	Pie Pan, 11¼x1 3/4"	24.50	34#	13	874	Truck-with logs & van fits on #698 Ashtray truck 3¼" long; van 4¼" long-Logs 5" long	16.00	15#	6
843	Bath Tub Soap Dish 7 3/4" long	21.25	26#	12		Assembled log truck 6½" overall-Assembled van & tractor 6" overall 2 molds			
844	Frog & Worm Plant- Tender, 2-in-1 mold approx. 6" high	14.00	18#	30	875	Hungry Bear Cookie Jar 8" tall 2 molds	41.25	51#	9
845A	Large Pitcher, 10 3/4"	36.00	48#	28	876	Twins Plaque 6½x8½" wide	12.00	14#	16
845B	Large Bowl, 15½" diam.	41.25	60#	28	877	Mice Plaque 10¼x5½" wide	12.00	14#	16
846A	Medium Pitcher, 8¼"	22.50	28#	28	878	Boy Plaque 12x4½" wide	12.00	14#	16
846B	Medium Bowl, 13" diam.	33.25	44#	28	879	Girl Plaque 11 3/4x4 3/4" wide	12.00	14#	16
847A	Small Pitcher, 5 3/4"	14.50	16#	28	880	Sexy Frog, 12" long	32.75	41#	4
847B	Small Bowl, 9¼" diam.	18.75	24#	28	881	Chamber Pot 7x9" diam. 3 molds	60.00	77#	29
848	Garden Worm 6 3/4x10 3/4"	23.50	31#	6	882	Provincial Beads for macrame, 15 assorted sizes & Medallion in one mold, as pictured	16.00	20#	31
849A	Girl Rabbit, 7¼" high	11.25	13#	5	883	Mediterranean Beads for macrame, 15 assorted sizes & Medallion in one mold, as pictured	16.00	20#	31
849B	Boy Rabbit, 7" high	12.75	15#	5	884	Oriental Beads for macrame, 14 assorted sizes & Medallion in one mold, as pictured	16.00	24#	31
850	Lazy Frog, 7½" high	28.50	37#	4	885	Plain Beads for macrame, 17 assorted sizes & Medallion in one mold, as pictured	16.00	20#	31
851	Lounging Frog 5¼x10 3/4"	33.25	42#	4	886	Leaf Beads for macrame, 8 assorted sizes & Medallion in one mold, as pictured	16.00	21#	31
852	Mary, 6" high	12.75	13#	10	887	Bead Firing Stilt 13" tall	21.25	36#	30
853	Joseph, 7" high	13.25	13½#	10		Nichrome steel firing rods, 3/16" x 11", are available. The price is \$1.75 each with discount same as mold orders. Firing rods must be included with mold order as we do not ship via UPS or Parcel Post.			
854	Shepherd, 7½" high	14.00	15#	10	888	Heart Box 5 3/4x2 3/4"	17.25	16½#	7
855	Wiseman with Crown, 8"	17.25	18#	10	889	Turtle Box, 7x2¼"	17.25	26½#	7
856	Wiseman Kneeling, 6¼"	13.25	14#	10		one mold incl. lid one mold incl. lid & frog			
857	Wiseman with Box, 8½"	16.00	17½#	10					
858	Baby in Crib, 3" long	6.00	5#	10					
859	Burro, 7¼" high x 5" long	13.25	16#	10					
860	Camel, 4" high x 6" long	12.75	13#	10					
861	Cow & Sheep, 2-in-1 mold approx. 4"	13.25	14#	10					
Entire Nativity Set consists of 11 pieces (10 molds), weighs 139 pounds and sells for \$131.75									
864	Traditional Miners Hat & Lunch Pail; hat 2½" long by 1½" high, pail 2½" high by 2" diam. 2-in-1 mold	9.25	10#	6					
865	Small Mediterranean Planter, 6 3/4" high x 8½" wide 2 molds Incl. drip tray	33.25	44#	30					
866	Large Mediterranean Planter, 9¼" high x 12" wide 2 molds Incl. drip tray	59.75	88#	30					
867	Mediterranean Fern Stand, 20" high x 12" wide at base 3 molds	86.75	112#	21					
869	Taffy the Turtle, 6½" high x 15½" long 2 molds	57.75	75#	5					
870	Lamp Top to convert #867 Fern Stand, 5x3"	11.25	13#	21					

No.	Item	Price	Wt.	Pg.	No.	Item	Price	Wt.	Pg.
890	Lady Bug Box, 7x2 $\frac{1}{2}$ " one mold incl. lid & bee	17.25	23#	7	925	Christmas Tree Ornaments 5-in-1 mold 4" tall	12.00	16#	11
891	Owl Bank, 5 $\frac{1}{2}$ " tall	15.00	17#	2	926	Christmas Tree Ornaments 5-in-1 mold 4" tall	12.00	14#	11
892	Snail & Gopher Plant-Tender, 5 $\frac{1}{4}$ x6" 2-in-1 mold	14.00	16#	30	All Ornaments are detailed on both sides-- Contents of molds as pictured				
898	Chicken Planter 10 $\frac{1}{4}$ x12 $\frac{1}{2}$ "	52.00	72#	29	927	"Pals" 4 molds 11" high x 13 $\frac{3}{4}$ " long horse 13 $\frac{1}{2}$ " long x 9" high	109.00	163#	20
899	Hippo Planter 17x8 $\frac{1}{2}$ "	63.75	90#	29	928	Daisy Clock 5 $\frac{1}{2}$ " high x 6 $\frac{1}{2}$ " wide	14.50	18#	12
900	Bird & Bee Plant-Tender, 5x5 $\frac{1}{4}$ " 2-in-1 mold	14.00	16#	30	929A	Small Pitcher 5 $\frac{1}{2}$ " high x 6 $\frac{1}{2}$ " wide	15.00	19#	28
901	Small Planter 5 $\frac{1}{2}$ x7 $\frac{1}{2}$ " diam.	17.25	22#	30	929B	Small Bowl 9 $\frac{1}{2}$ " diam. 2 $\frac{1}{2}$ " deep	17.00	24#	28
902	Medium Planter 6x9 $\frac{1}{2}$ " diam.	24.00	32#	30	930A	Mushroom Pitcher 10 $\frac{1}{2}$ " high x 7" wide	31.50	46#	27
903	Large Planter 7 $\frac{1}{2}$ x13" diam.	40.00	56#	30	930B	Mushroom Bowl 14 $\frac{1}{2}$ " diam. 4" deep	36.25	56#	27
904	Grasshopper Planter 5 $\frac{1}{2}$ " high x 14" long	30.25	40#	29	931	Butterfly Vase 16" high 2 molds	57.00	84#	19
905	Seagull, sitting 7" high x 14" long	29.00	40#	1	932	Urn Lamp 17 $\frac{1}{2}$ " high 2 molds	54.50	84#	19
906	Seagull, wings out 14 $\frac{1}{2}$ " long x 23" wing tip-to-tip, no stick-on	50.75	72#	1	933	Ginger Jar Lamp 15 $\frac{1}{2}$ " high 2 molds	54.50	84#	19
907	Seagull, wings up 15" long x 16" wide x 6 $\frac{3}{4}$ " high, no stick-on	62.75	88#	1	934	Daisy Boutique Tissue Holder, 6" high x 5 $\frac{1}{4}$ " wide	21.25	28#	12
908	Small Squirrels 2 $\frac{1}{4}$ " high, may be used for handles on nut boxes 2-in-1 mold	8.00	8#	3	935	Clown Glasses Holder 4 $\frac{3}{4}$ " wide x 3" high	9.25	11#	21
909	Almond Nut Box 3 $\frac{3}{4}$ " high x 8" long 2 molds	21.75	30#	8	936	Mushroom Rolling Pin Planter, 16" long x 3" high	20.50	28#	25
910	Family Frog Planter 10 $\frac{1}{2}$ " wide x 6" high	30.25	38#	4	937	Bullwinkle Moose Planter 7 $\frac{3}{4}$ " high x 8 $\frac{1}{2}$ " long	36.25	47#	29
911	Tiger 22" long x 6 $\frac{1}{2}$ " high	60.50	76#	5	938	Beaver Toothpick Holder 3" tall	8.75	9#	3
912	Seagulls, 2-in-1 mold one with wings up, one with wings out, 3 $\frac{1}{2}$ " long	9.75	11#	1	939	Frog Planter 6" high x 6 $\frac{1}{2}$ " long	26.75	34#	29
913	Seagulls, 2-in-1 mold sitting, 2" long	6.00	4 $\frac{1}{2}$ #	1	940	Daisy Lavabo Top 9 $\frac{3}{4}$ " high x 5 $\frac{1}{4}$ " wide Planter 4 $\frac{1}{2}$ " high x 7 $\frac{1}{2}$ " wide 3 molds	36.25	35#	12
914	Daisy Soap Dish 5 $\frac{3}{4}$ " wide x 6 $\frac{1}{2}$ " long	11.00	13#	12	942	Mushroom Bread Board 13 $\frac{3}{4}$ " long x 7" wide x $\frac{3}{4}$ " thick	18.00	20#	27
915	Daisy Tissue Box 11 $\frac{1}{2}$ " long x 5 $\frac{3}{4}$ " wide holds 150 size tissue container; matches #843 Bathtub	29.00	34#	12	943	Daisy Powder Box 5" diam. x 3 $\frac{1}{2}$ " high 2 molds	23.00	21#	12
919A	Mushroom Plaque 8" high x 10" wide	18.25	21#	27	944	Daisy Wastebasket 10x6 $\frac{1}{4}$ x9 $\frac{1}{2}$ " high	43.50	58#	12
919B	Mushroom Plaque 7 $\frac{1}{2}$ " high x 10" wide	18.25	21#	27	945	Mushroom Kitchen Tool Holder; for wall or counter-6" high x 6 $\frac{1}{2}$ " wide	15.75	19 $\frac{1}{2}$ #	25
920	Fluted Pie Pan 10 $\frac{1}{4}$ " diam. 8" diam at bottom	25.25	34#	13	947A	Pitcher 6 $\frac{3}{4}$ " tall x 5" wide	19.25	24#	27
922	Pie Birds, 3-in-1 mold 4 $\frac{3}{4}$ " tall	12.50	17#	13	947B	Bowl 9 $\frac{1}{4}$ " diam. x 2 $\frac{1}{2}$ " deep	18.00	24#	27
924	Christmas Tree Ornaments 5-in-1 mold 4" tall	12.00	15#	11	948	"Traveling" Ho Tei 17 $\frac{3}{4}$ " tall overall x 9 $\frac{1}{2}$ " wide; base 8 $\frac{1}{2}$ " wide Traveling bag can be used as bank; Jar can be used as incense burner	115.00	150#	15
					949	Oriental Box 7 $\frac{1}{2}$ " long x 5" wide 2 molds	24.25	27#	7

No.	Item	Price	Wt.	Pg.	No.	Item	Price	Wt.	Pg.
950	Pin Cushion Sewing Box 1 3/4" high x 4 1/2" diam. 2 molds	14.50	13#	7	974	Bowl for #365 5 1/2 x 1 1/4" deep (pictured with #365)	9.25	9#	27
951	Thimbles, 10-in-1 mold Shown slightly enlarged Sizes 3/4" to 1 1/8" tall	8.75	8#	21	975	Milk Pitcher 9 1/2" high x 7 1/4" wide	34.50	42#	27
952	Mushroom Margarine Tub Holder or Covered Bowl 7 1/4" diam. x 3 1/2" overall height 2 molds	26.75	32#	25	976	Bowl, 15x3 3/4" deep	38.50	50#	27
953	Modern Birds, 2-in-1 mold Tail out 4 1/2" long x 1 1/2" high Tail up 2 1/4" high x 3" long	9.75	10#	1	977A	Mushroom Measuring Cups approx. 1-cup & 1/2 cup	17.00	18#	27
954	Mushroom Egg Plate 10 3/4" diam.-Can be used with handle in center hole	24.25	31#	27	977B	Mushroom Measuring Cups approx. 1/3-cup, 1/4-cup, 1/8-cup	15.00	15#	27
955	Daisy Toothbrush Holder for wall or counter use 3 3/4" high x 5" wide	12.00	13#	12	978	Medium Pitcher 7 3/4" high x 6 1/2" wide (matches #672)	27.75	33#	28
956A	Teacup 3 1/2" diam. x 3" high	9.00	8#	14	979	Medium Bowl 13 1/2 x 3 1/2" deep (matches #672A)	34.50	44#	28
956B	Saucer, 5 1/2" diam.	9.00	10#	14	980	Platter, 18 1/4" long x 12 3/4" wide x 1 1/2" deep	40.75	53#	13
957	Teaset Sugar 3 3/4" long x 2 1/2" wide x 2 1/4" high	8.50	7#	14	981	Mug 3 1/2" deep x 3 1/2" wide	12.00	11#	24
958	Teaset Creamer 5 1/4" long x 2 1/2" wide x 3 1/2" high	9.50	9#	14	982	Daisy Soap Dish 7" wide x 1 1/4" deep	10.75	11#	12
959	Teaset Tea Bag Holder 3 1/4 x 2 3/4 x 3/4" high	6.00	5#	14	983	Mushroom Pedestal Mug 5" high x 3" wide	13.50	13#	24
960	Teapot 9" long x 5" wide x 4 1/2" high 2 molds	29.25	28#	14	984	Mt. St. Helens 3 1/2" high x 7 3/4 x 6 1/2"	16.00	18#	21
961	Daisy Ashtray 7" long	12.00	14#	12	986	Snoboy, 5 5/8"	11.00	9#	11
962	Daisy Bud Vase, 6" high	11.50	11#	12	987	Snoboy, 4"	11.00	8#	11
963	"Piggies", 5-in-1 mold 2 1/2" tall; may be used as handles for cannister lids, salt & Pepper shakers, macrame beads, etc.	12.00	12#	4	988	Snoboy, 3"	11.00	8#	11
964	Pedestal Center Bowl 4" high x 6" diam.	17.50	19#	20	989	Snoboy, 3 3/4"	11.00	11#	11
965	Pedestal Vase 13 1/4" high x 5 1/2" diam.	35.75	44#	20	990	Snoboy, 3 3/4"	11.00	11#	11
966	Vases, 2-in-1 mold 6 3/4" high	21.50	24#	33	991	Unicorn, 14" high x 7"	26.50	33#	6
967	Small Mixing Bowl 9 1/2" diam. x 5" deep	21.00	25#	8	992	Handicap Mug, 3 1/2" high x 6"	11.50	11#	24
968	Medium Mixing Bowl 11 1/2" diam. x 6" deep	28.50	36#	8	993	Haida Thunderbird Mug, 3 1/2"	12.00	13#	24
969	Large Mixing Bowl 13 1/2" diam. x 7" deep	39.50	48#	8	Series #994 all Steins, 6 1/8" tall 5 3/4" wide including handle. Left and right halves all interchangeable.				
970	Easter Bunny Candy Dish 9 3/4" high x 7 3/4" wide 2 molds	38.00	43#	5	994	Plain Stein	17.50	19#	24
971	Gravy Boat Tray 8 3/4 x 1" deep (for #287 Gravy Boat)	12.50	14#	14	994A	Old West Stein	17.50	19#	24
972	Bowl for #264 10 3/4 x 2 1/2" deep (pictured with #264)	24.25	30#	27	994B	Old West "This is _____" Stein	17.50	19#	24
973	Bowl for #263 8 1/4 x 2" deep (pictured with #263)	15.75	18#	27	994C	"This is _____" Stein	17.50	19#	24
					994D	Heraldry Stein	17.50	19#	24
					995	Bud Vases, 2-in-1 mold 7" & 5 3/4"	17.00	20#	33
					996A	Duck, 6 1/2"	14.75	15#	2
					996B	Drake, 7 1/2"	14.75	15#	2
					997	Duck & Fish Teabaggyes 4-in-1 mold, 3 1/2"	12.50	12#	14
					997A	Clown Teabaggyes 4-in-1 mold, 3"	12.50	12#	14
					997B	Turtle & Owl Teabaggyes 4-in-1 mold, 3 1/4"	12.50	12#	14
					998	Tiny Rabbits, 2-in-1 mold 3" & 2 5/8"	9.25	8#	5
					999	Spool Plaque, thread, scissors holder, 7 5/8" tall x 6 5/8 x 2 1/4"	17.00	19#	21
					1000	Cottontail Rabbits 2-in-1 mold, 3 5/8"	19.25	21#	5
					1001	Doodle Boats, 3-in-1 mold 5 1/4 x 2 1/2"	14.50	15#	31
					1002	Pixie Bowl, 8 1/2", 3 molds	25.75	24#	7
					1003	Celery Dish, 8 5/8 x 4 1/2"	11.00	11#	8

No.	Item	Price	Wt.	Pg.	No.	Item	Price	Wt.	Pg.
1004	Horseshoe Ashtray, incl. hat, 7 $\frac{1}{2}$ x5 3/4"	15.00	16#	6	1034	Mushroom Dinner Bell 5" tall	8.75	8#	24
1005	Umbrella, 9 $\frac{1}{4}$ x5 $\frac{1}{2}$ " holder for flowers, pencils, toothbrushes	12.00	13#	21	1035	Mushroom Relish Tray 11 3/4"	25.75	32#	24
1007	Large Round Ashtray, 11"	26.50	33#	7	1036	Mushroom Bread Tray 12x10"	24.50	30#	24
1008	Small Round Ashtray, 6 $\frac{1}{2}$ "	11.50	11#		1037	Mushroom Recipe or Salt Box, 7 $\frac{1}{4}$ " tall x 8 $\frac{1}{2}$ " wide-Box holds 3x5" recipe cards	30.00	34#	24
1009	Clown Jar, 10 $\frac{1}{2}$ ", 3 molds	33.00	32#	19		Box may be made separately, without using the back piece as shown. 2 molds			
1010	Hobnail Stackers, 4 3/4" for ashtray, candleholder, Etc. 2-in-1 mold	15.75	18#	14	1038	Lady Oriental, 12 $\frac{1}{2}$ " tall	18.75	20#	15
1010A	Hobnail Dish, 7"	14.75	17#	14	1039	Man Oriental, 13 $\frac{1}{4}$ " tall	20.50	25#	15
1011	Little Chicks, 2" tall 2-in-1 mold	7.25	5#	2	1041	Rabbit, 4 $\frac{1}{2}$ " tall (lying down)	12.00	10#	5
1012	Creamer, 3 $\frac{1}{2}$ x5 $\frac{1}{2}$ " wide	11.50	12#	23	1042	Rabbit, 4 3/4" tall (standing on head)	12.00	11#	5
1013	Sugar, 5" incl. lid 2 molds	14.25	12#	23	1043	Rabbit, 3 3/4" tall (lying on back) 2 molds	12.00	11#	5
1014A	Lotus Plate, 7 3/4" diam.	15.75	18#	8	1044	Rabbit, 3 3/4" tall (on shoulders) 2 molds	12.00	12#	5
1014B	Small Lotus Bowl 2 $\frac{1}{2}$ x4 $\frac{1}{2}$ " diam.	10.50	10#	8	1045	Rabbit, 4 $\frac{1}{4}$ " tall (looking around)	12.00	12#	5
1015	Large Lotus Bowl 5 1/8x8" diam.	24.25	28#	8	1046	Santa, 3 $\frac{1}{4}$ " tall (lying on back)	12.00	10#	11
1016	Cowboy Accessories 6-in-1 mold, star 1 $\frac{1}{2}$ " guitar 3 1/8"	12.50	12#	6	1047	Santa, 5" tall (standing on head)	12.00	10#	11
1017	Owl Specks, 3x4 $\frac{1}{2}$ "	10.75	10#	2	1048	Santa, 4" tall (on shoulders)	12.00	10#	11
1018	Cabbage Bowl 2 $\frac{1}{2}$ x8 $\frac{1}{2}$ " diam.	19.25	23#	8	1049	Santa, 3 3/4" tall (tumbling)	12.00	9#	11
1019	Small Octo Vase 6" high	13.75	14#	19	1050	Santa, 3 3/4" tall (sitting)	12.00	12#	11
1020	Small Vases, 7" tall 2-in-1 mold	17.00	20#	33	1051	Seagull, 15x11" (wings out)	27.75	35#	1
1021	Modern Ashtray, 10"	16.50	19#	6	1052	Seagull, 10x5" (sitting)	15.00	17#	1
1022	Modern Ashtray, 10"	13.00	14#	6	1053	Cougar 18 $\frac{1}{2}$ x6 3/4" 2 molds	40.75	49#	3
1023	Platform Ashtray 9 $\frac{1}{2}$ x7"	14.50	15#	6	1054	"Cheeky" Skier Stein, 6"	15.00	17#	24
1024	Small Triangle Ashtray 6"	11.50	12#	6	1055	Frog Specks 2 3/4" tall x 4 $\frac{1}{4}$ " wide	10.00	11#	3
1025	Aztec Pot 4 3/4x5 3/8" diam.	11.50	11#	29	1056A	Large Pitcher, 10 $\frac{1}{4}$ " tall	36.00	43#	29
1026	Flip Top Ashtray 3 $\frac{1}{2}$ x5" 2 molds	18.75	18#	6	1056B	Large Bowl 15" diam. 4 $\frac{1}{2}$ " deep	41.25	58#	29
1027	Cowboy Boot 10 $\frac{1}{2}$ " tall x 10"	26.75	32#	29	1057	Santa & Sleigh Mug 4 3/4" tall	13.50	12#	11
1028	Salad Bowl 12 $\frac{1}{2}$ " diam. x 4 3/4" tall 2 molds incl. base in separate mold	49.50	61#	8	1058	Santa & Reindeer "Goodie" Tray 12 3/4" diam.	27.25	34#	11
1028A	Individual Salad Bowl 7 $\frac{1}{2}$ " diam.	12.75	13#	8	1059	Whale Brillo Holder 3 $\frac{1}{2}$ " tall	12.00	12#	6
1029A	Large Pitcher 11 3/4" tall	43.00	54#	28	1060	Sitting Up Squirrel 7 $\frac{1}{2}$ " tall (matches #504A & B Squirrels)	20.75	23#	5
1029B	Large Bowl 16x14x4 3/4"	49.25	65#	28	1061A	Medium Pitcher, 8" tall	24.25	28#	29
1030A	Medium Pitcher 9 $\frac{1}{2}$ " tall	26.50	31#	28	1061B	Medium Bowl 12" diam. 3 $\frac{1}{2}$ " deep	27.75	35#	29
1030B	Medium Bowl 13 $\frac{1}{4}$ x11 3/4x3 $\frac{1}{4}$ "	34.50	44#	28	1062	Medium Chicken Planter 7 $\frac{1}{4}$ " tall x 9 $\frac{1}{4}$ " long	26.50	31#	29
1031A	Small Pitcher, 7 $\frac{1}{4}$ " tall	17.00	20#	28	1063	Medium Seagull wings up; 11 $\frac{1}{4}$ " long 12 $\frac{1}{2}$ " wide 7 $\frac{1}{2}$ " high	39.50	49#	1
1031B	Small Bowl 10 $\frac{1}{4}$ x9x2 $\frac{1}{2}$ "	21.50	26#	28					
1032	Hen Duck, 4 $\frac{1}{2}$ " tall	13.00	12#	2					
1033	Drake, 8 3/4" tall	20.00	20#	2					

No.	Item	Price	Wt.	Pg.	No.	Item	Price	Wt.	Pg.
1064	Chinese Lady, 15" tall	23.00	24#	15	1076	Daisy Candleholder 5" diameter 2 molds	15.25	13#	12
1065	Chinese Man, 14½" tall	20.75	25#	15	1077	Flower Vase, 9" tall	15.75	16#	33
1066	Witch (standing) 6" tall 3½" wide	13.50	13#	16	1078A	Small Pitcher, 5½" tall	15.25	15#	29
1067	Witch (sitting on pumpkin) 5" tall 4" wide	13.00	12#	16	1078B	Small Bowl 8½" diam. x 2¼" deep	17.00	20#	29
1068	Witch (sitting down) 3 ¾" high 4½" long	13.50	13#	16	1079	Individual Artichoke Dip Cups 2-in-1 mold 3" diam. x 2" tall	11.50	12#	31
1069	Witch (lying down) 3½" high 6" long	13.50	13#	16					
1070	Witch Pot & Lid 4½" diam. 3½" tall 2 molds	19.25	17#	16					
1071	Ghosts, 2-in-1 mold 5" long 3¼" tall	13.00	14#	16	The following series of fun-type characters will be added to from time to time, numbered "AW"-(Arnel What-nots):				
1072	Pumpkins w/Lids 2¼" tall & 2" tall pumpkins rest on ghosts above for display 2-in-1 mold	8.50	8#	16	AW100	"Surrender", 7" tall	12.50	15#	34
1073	Piling, 3-Tier 3" tall 5½" wide	11.50	10#	1	AW101	"Howdy", 8¼" tall	13.25	15#	34
1074	Piling, 2-Tier 8 ¾" wide x 4½" tall x 4½" deep	21.50	24#	1	AW102	"Ho-Ho-Ho", 8" tall	12.50	15#	34
1075	Piling, single tier 5½" tall x 4½" diam. Pilings suitable for displaying birds	15.75	16#	1	AW103	"Little Imps", 4" tall 2-in-1 mold	9.50	14#	34
					AW104	"Oh Dear!", 7" tall	12.75	18#	34
					Nichrome steel firing rods, 3/16" x 11", are available. The price is \$1.75 each with discount same as mold orders. Firing rods must be included with mold order as we do not ship via UPS or Parcel Post.				

ORDERING:

Please use our order blanks--we'll gladly supply extras if you need more--or your own purchase order forms or business stationery. Please type or print clearly, and be sure to include your phone number along with a complete address for mailing and for delivery. Be sure to list all items by complete catalog number (including the A, B, C designation!), description, and price. Figure the total and subtract your discount carefully; including your check or money order will speed the shipment on its way to you.

Also include in your order any special shipping instructions, such as delivery hours or days of the week or notification before delivery (with your phone number). Orders are normally shipped by motor freight collect; if you would like an idea of freight costs before ordering, you can find out by calling the rate department of the nearest major motor carrier and asking for the rate from Portland, Oregon on Pottery Molds made of Plaster of Paris, item 138190, class 70, giving them the approximate weight of the shipment.

SMALL ORDER SHIPMENTS:

Because of the high breakage factor, shipments cannot be made via parcel post. Many of our distributors advertise fast service on UPS shipments, and we encourage you to contact them, rather than order direct from us for one or two molds. Your local distributor is established with service as his number one priority; we hope you will take advantage of this. We cannot economically handle and ship orders of less than 150 pounds from the factory.

ARNEL'S, INC.

2330 S. E. HARNEY ST.

PORTLAND, OREGON 97202

Ph.: (503) 236-8540

NO.	ITEM	PRICE	WT.
1080	Small Chicken Planter, 4 3/4" tall x 6 1/2" long - The same pocketed design as our very popular #898 and #1062 planters, only smaller.	\$20.75	22#
1081	Elephant Planter, 5" tall - Just right for window ledges, and don't forget the children's rooms.	13.00	14#
1082	Chicken Dish and Lid, 2 molds - 6" tall x 7" long overall; 5 1/2" inside bowl. Lid nests in egg plate for centerpiece. A nice, small size casserole or candy dish. The bowl nests in the #1083 Egg Plate for your Easter centerpiece; as will the lid, becoming a napkin holder. Sorry, eggs shown not supplied.	33.75	35#
1083	Egg Plate, 11 1/2" long x 10" wide - Plain in the center for one-stroke or decal decoration.	25.00	30#
1084	Chicken Scrubby/Planter, 4" tall x 5 1/2" long - For kitchen chore boy or pocket-less planter.	13.50	13#
1085	Chicken Salt & Pepper, 2-in-1 mold - 3 1/4" tall x 4" long Beautiful also as accent pieces.	18.75	20#
1086	Fancy Lady's Boot, 8 1/2" tall - A fun planter/vase especially with dried flower arrangements.	20.50	24#
1087	Baby Hippo, 13" long x 6 1/4" high x 8" wide - Pockets and smiles can't help but bring you a smile too. Matches our #899 Hippo.	42.00	51#
1088	Large Chicken Casserole, 2 molds; 9 3/4" tall x 12" overall; 10" inside bowl - Made for a family size casserole or as Early American and country style decorator piece.	65.50	87#
1089	Large Pitcher, 10 1/2" tall - Another Antique Classic Beauty!!	42.75	52#
1090	Large Bowl, 14 1/2" diam. x 4 1/2" deep - matches #1089 Pitcher.	47.00	63#
1091	Medium Chicken Casserole, 2 molds; 7 1/2" tall x 9 1/4" overall; 7 1/2" inside bowl; Sized for chicken and dumplings for two in your country kitchen setting.	43.50	48#
1092	Soap Dish, 6 1/2" wide x 3 1/2" tall - Cast-in bars allow soap to drain Matches #1089, #1090 and #1093.	21.25	25#
1093	Chamber Pot, 8 1/2" diam. x 7" tall; 2 molds - Also makes a nice planter. Matches #1089, #1090 and #1092.	55.50	64#
THE FOLLOWING MINIATURES OF OUR BEST PITCHER AND BOWL SETS ARE JUST RIGHT FOR FLORIST USE AND THE MORE AFFORDABLE FANCY GIFTS.			
1094	Mini Square Pitcher, 4 1/2" tall - Matches #1029, #1030 & #1031 sets.	11.25	10#
1095	Mini Square Bowl, 6" diam. Ideal for decal and air brushing.	13.75	14#
1096	Mini Oval Pitcher, 3 1/2" tall - Matches #672, #929 & #978 sets.	11.25	10#
1097	Mini Oval Bowl, 7" diam.	13.00	14#
1098	Mini Round Pitcher, 4 1/2" tall - Like the ever popular #731 & #818 sets	10.50	9#
1099	Mini Round Bowl, 6 1/2" diam.	12.25	13#
731A	Pitcher, 11" tall	39.50	55#
731B	Bowl, 15 1/4" diam.	40.75	59#
1100	Soap Dish, 2 molds, 3 1/2" high x 5" diam.-Matches #731. Also makes a nice powder box or jewelry box in this rich Early American style.	24.75	23#
1101	Chamber Pot, 2 molds, 7 1/2" tall x 9" diam.-Beautifully detailed addition to the classic #731 set.	48.75	55#
1102	Small "Bare", 5 1/2" tall, Like our #9 Bear, but with a plain tummy for easier decorating.	13.75	16#
1103	Large "Bare", 8" tall, Like our #10 Bear, but with a plain tummy for decorating with hearts, rainbows, decals, etc.	25.25	36#
9	Bear, 5 1/2" tall	13.75	16#
10	Bear, 8" tall	25.25	36#
1104	Wood-Grain Duck Planter, 11" long - A fine gift for the man on your list.	18.25	21#
1105	Seagull Mug, 3 1/2" tall - Clouds & sunset; Seagulls on pilings, waves crashing on rocks. Like a trip to the beach without the drive.	11.25	10#

arnel's

*"Quality, Value, Usefulness
and Imagination in molds"*



1088



1091



1082

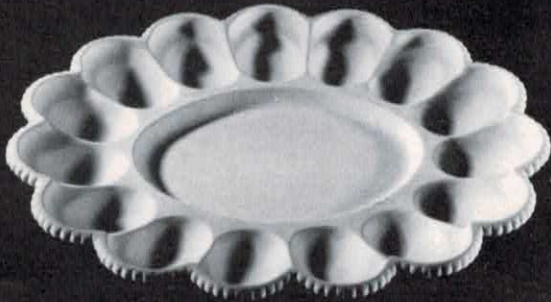

1083



1098

1099



1096

1097



1094

1095

*"Mini's" of our
best Pitcher &
Bowl sets*



1082 lid on 1083



1082 on 1083



1085



1080



1084

The Arnel Chicken... from the country to your kitchen

Teddy Bears, and now ... Bare Tummy Bears



10



9



1103



1102



1101



1100



1100



731-A

731-B

Exquisite Antique Classics... Pitcher & Bowl, Chamber Pot, Soap Dish



1093

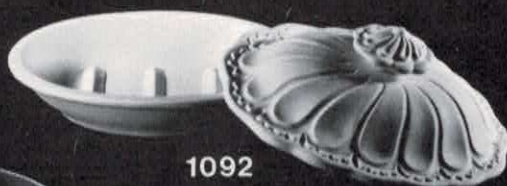

1092



1092



1089

1090

from the Sea...

Planter Pets for our "Bloomin' Friends"



1105



1105
back view



1081



1104



1087



1086

This is to acquaint you with one of the basic products of Hobby Ceramics. A ceramic mold, as used in the hobby business, should be regarded as a tool; and it should be given the care and respect afforded a fine tool of any trade or profession. The mold, being made of plaster, has certain characteristics that we will explain in the ensuing paragraphs so that you may get the most satisfying and long-lasting use from it.

First, we should know something about the ingredients of a mold — plaster and water. Plaster is made from Gypsum rock, which is found in deposits in scattered areas around the country. This rock is quarried, crushed, heated, and ground to its purest state. In the manufacture of molds, the plaster and water are mixed vigorously to produce a "slurry", which is poured around the previously-prepared object, or into a "block and case", (this being the name given to what might be called a "pattern" or a "die") to mass-produce the molds. Block-made molds give the finest quality and smoothness to your greenware.

Second, the care of the molds; — this is one of the most important factors in the life of a mold! Your molds should always be dry before using, and this must be done with care and takes a little time. The thing to bear in mind is that we are evaporating water. The warmer and drier the air, the faster the evaporation. It is imperative that you never subject the mold to heat in excess of 120 degrees for long periods of time, as the mold should always retain approximately 18% of its original water content. Permanent damage will occur in the form of checking and flaking if the water content is brought below this point by force-drying at too high a temperature. If molds must be force-dried, it is advisable not to subject them to forced heat for long periods of time; but when possible, let Nature take over and complete the job. There is one thing to remember: the sun will always do the best job of drying, if you have the time to wait.

Molds should be stored on shelves, in a light, dry, airy place, and be protected from mildew, as this will cause permanent damage and discoloration to the working surface of the mold. Molds are "friendly" things, and like each other! By this we mean that they will "share" their moisture — a dry mold will absorb moisture from a too-wet one. They also like to be used, but not abused!

The way to tell a dry mold is by "feel". A wet mold has a "clammy" and cold feel, while a dry mold feels of room temperature. While a multiple-piece mold (two or more sections) is in the process of drying, it should be banded with rubber bands or tape, as plaster has a tendency to contour to whatever it is set on. By keeping it banded, it will prevent warping which results in an ill-fitting mold that will give wide, hard-to-clean seam lines on the greenware.

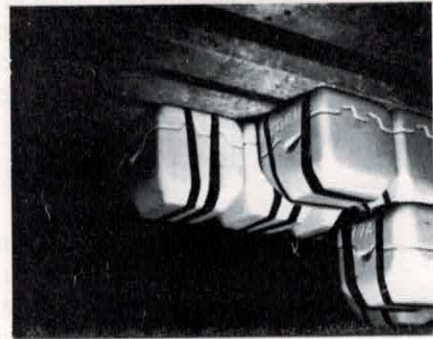
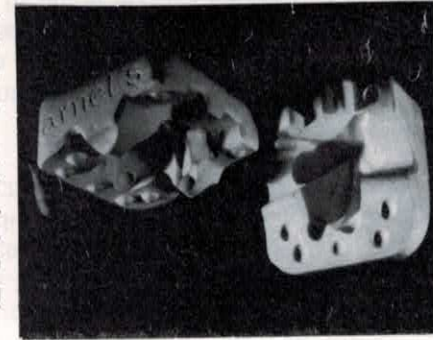

the use and care of ceramic molds
Jess W. Dransfeldt



Sometimes the sections of a mold will stick together if it is tightly banded when newly made and has not been re-opened before completely dried. To insure no damage, it should be pried apart gently while the bands are still around the mold so that it will not "fly apart" when it loosens, breaking or chipping the edges. Then when it has been loosened, remove the bands and proceed to open it.

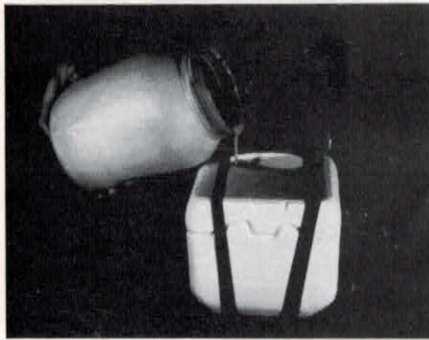

Third — the use of a mold. On every mold there is a "pouring hole" which may be of any shape, and in varying depths. Place the tightly-banded mold on a level surface, pouring-hole side up. Assuming that the mold is dry and ready for use, you may then pour the slip (liquid clay) into the pouring hole. Not too fast, nor too slow! Too fast may cause pinholes and poorly-filled detail in the greenware; and too slow will cause rings to appear on the greenware. Be sure to have within reach enough slip to fill the mold without stopping, because wherever you stop to get additional slip, a ring will appear which is difficult to remove from the greenware. The speed of pouring has to be governed by the size of mold, detail in mold, and thickness of the slip. Experience will soon tell you the proper pouring speed for each individual mold.



Fill the mold to the top of the pouring hole and keep it full until ready to empty. As the moisture is absorbed into the plaster, the level will go down, so add slip as often as necessary to keep it full. The mold is now doing its job of drawing the water from the slip and setting up a sidewall of clay next to the plaster, and will, of course, continue to do this until the casting (greenware) is removed from the mold. The length of time the slip is left in the mold will determine the thickness of the greenware. The thickness may be whatever you think would be best for a particular item or for a particular use, but the rule of thumb for Ceramic clay is one-eighth inch; and length of time is usually from ten to twenty minutes.



You now have the desired thickness, and it is time to drain out the excess slip. Care must be used in draining a mold, as this process must occur — air must replace the slip as it drains out! Some molds are designed with more than one pour-hole, and some have one large one, so this is no problem. However, some have small, single holes with a large amount of slip to drain out, and these need to be drained slowly. If "gurgling" occurs, you are draining too fast, and the mold should be tipped up to allow air to flow back into the mold. The action that takes place is this: as the slip runs out and no air replaces it, a vacuum occurs and the clay is drawn away from the mold and this will not set up and become firm; or it "sucks" away from the mold rapidly enough to cause the form to collapse. Assuming that you now have the slip all out, it is a good idea to tip the mold back and forth to be sure that no slip is still in a "low" place that will not drain. The mold should then be left to drip for a while until the casting is ready to take out. If the mold is an open-faced mold, such as a bowl, cup, plate, etc., it is a good idea to tip it slightly on an angle so the slip will drain clean and leave a nice surface on the inside portion of the cast.

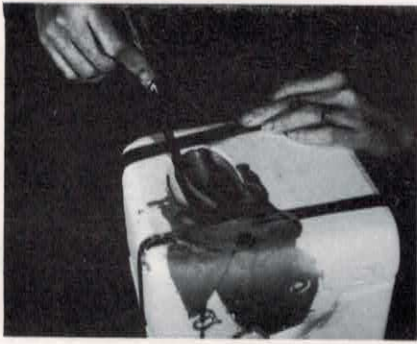

The time required for the clay to set up sufficiently before removal from the mold will vary, but a good way to tell is when the clay begins to shrink away from the pouring hole.

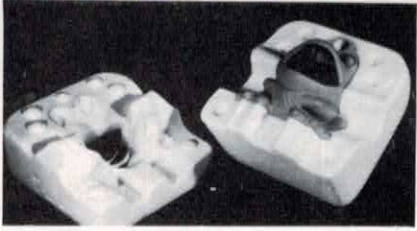

Remove the bands; then each section of the mold in its turn may be taken off. The piece is now ready to be removed.



After removal, the greenware should be placed on something flat – preferably a level piece of plaster or plaster-board.



To prolong the life of your mold, cleaning it after use is important! Before putting it away, whether for over-night or for a longer period of time, remove any excess clay from the outside. This may be done with a soft cloth, sponge, or a plastic spatula **ON THE OUTSIDE**. Removing any clay from the bands, too, is a good idea, since once the clay has dried on the band it falls off easily, (usually into the mold after it has been made ready for pouring again, and you have to unband it, blow out the dried clay, and start over again if you want nice greenware!) The inside of the mold, especially on the surface which forms the greenware, should **NEVER** be cleaned with anything more harsh than a soft brush. An inch or inch-and-a-half wide brush, either camel hair or sable, is an ideal cleaning tool, and should be kept for that purpose only.

Now you are ready to put the sections of the mold back together, band it, and put it away; and you are on your way to enjoying the most pleasant and intriguing hobby available to you today!



2330 S. E. HARNEY ST.
PORTLAND, OREGON 97202

Ph.: (503) 236-8540